2021
2022

Digitized by the Internet Archive
in 2025 with funding from
North Carolina Digital Heritage Center

https://archive.org/details/universityofnort00univ_41

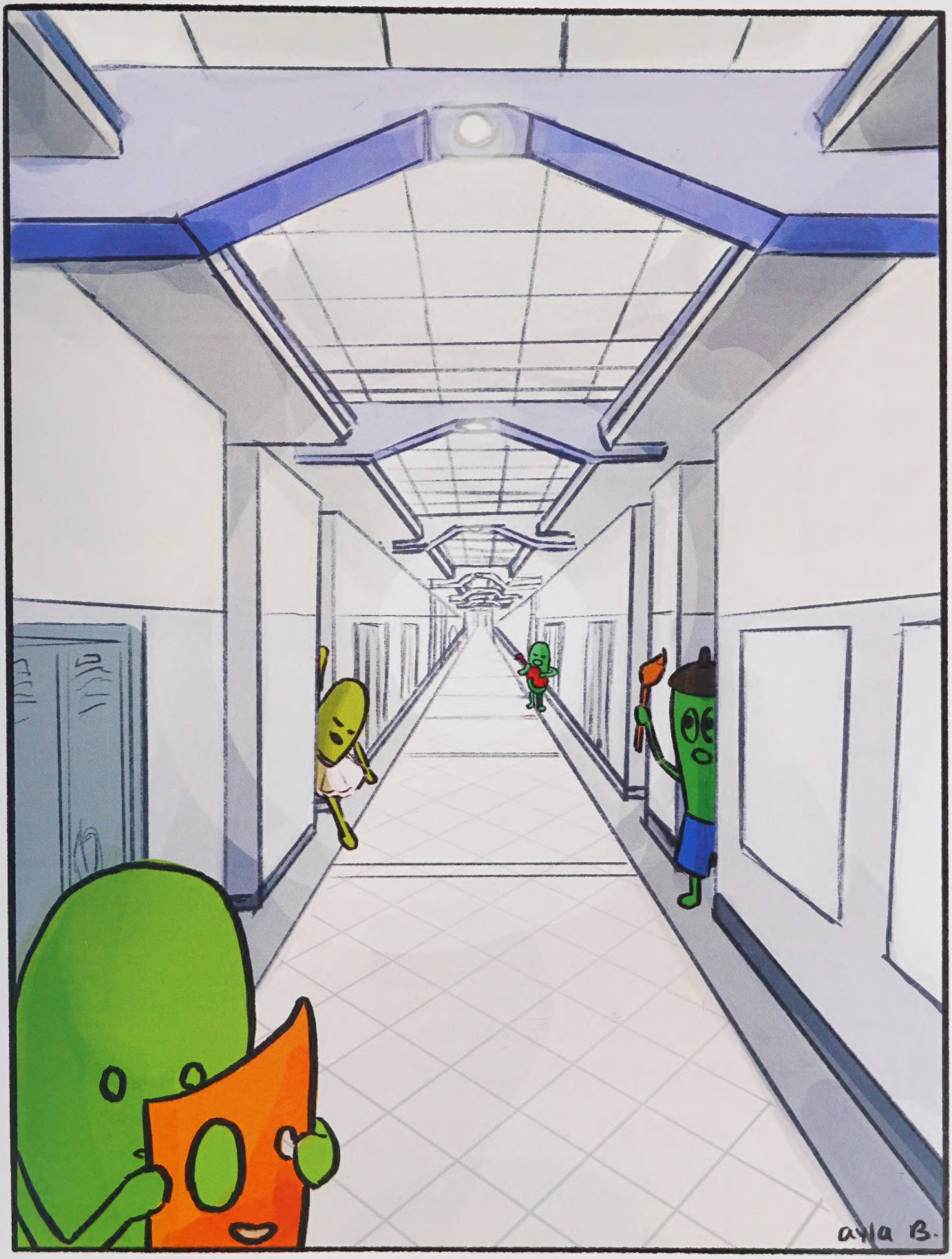
ayla B.

Table of Contents

2-3	Table of Contents
4-5	Editors' and Artists' Vision
6-7	Teacher Portraits/Administrators
8-9	Staff and Faculty
10-11	Dill/Yearbook
12-13	Student Government
14-15	Residence Life
16-17	Art
18-19	Summer/Orientation
20-21	Fall Semester
22-23	Winston-Salem
24-25	Pickle Pets
26-27	Fall Break/Halloween
28-29	Baby Photos
30-31	Spring Semester
32-33	Humans of UNCSA
34-35	Winter Break/Holidays
36-37	Other Hobbies
38-39	Pickle Fits
40-43	Ballet/Contemporary
44-45	Music
46-47	Visual Arts

48-49 Drama
50-51 Intensive Arts
52-53 Rehearsals
54-55 Performances
56-57 Backstage
58-59 Freshmen Highlights
60-61 Freshmen Portraits
62-63 Sophomore Highlights
64-67 Sophomore Portraits
68-69 Junior Highlights
70-75 Junior Portraits
76-77 Senior Highlights
78-93 Senior Portraits
94-95 Four Year Club
96-97 Senior Superlatives
98-99 Where They Are Now
100-101 A Year in Review
102-135 Senior Ads

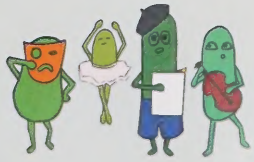

Editors' Vision

Benjamin Burson

Tatum Smith

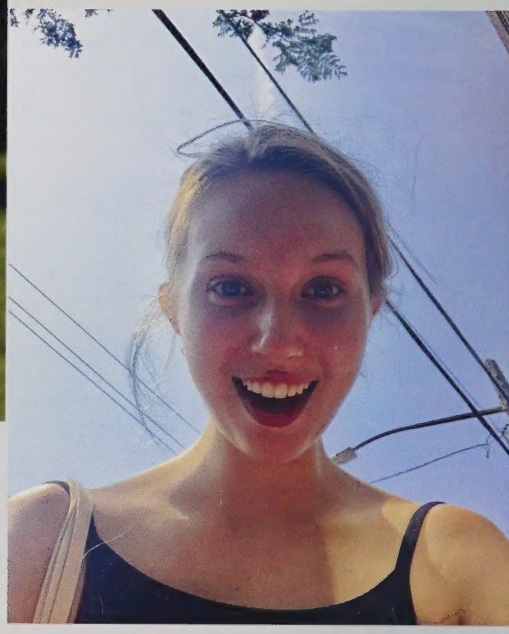

Ella Carbrey

Coming up with a yearbook theme is no easy task. We as editors wanted to come up with a theme that would give us a different angle from which to create this year's yearbook. "The Secret Life of Pickles" is our way of highlighting the things we don't always find in a yearbook, but still want to remember years later: backstage before performances, what we enjoy outside of our art, and other topics that we think are a big part of life at UNCSA. We hope that this year in review will spark many wonderful memories years down the road. Not only should this yearbook act as a time capsule and a reminder of your classmates, but as a reminder of the little things that make this school such a unique and wonderful experience.

Artists' Vision

Lindsay Voelsing, cover artist for this year's yearbook.

Ayla Bramblett, creator of the flipbook in the corners of the yearbook.

The yearbook cover is meant to represent the whole experience of being at UNCSA. There is no single drawing that could encapsulate the entirety of each art on campus, but one thing we all share is the memories we collect from being here. The cover uses objects that I have created memories with friends and peers and imitates the nostalgic "I Spy" books from my childhood. Everyone can find something that sparks a memory of their time at UNCSA and hopefully many years from now we can still treasure those memories.

For the pickle flip book, I wanted to animate little pickles having fun in their art. Making them silly also gave them some fun characterization! I hope the animation gives students and faculty more pleasure flipping through this year's yearbook!

Secret Life of Teachers & Administrators

Mr. Bo, Mr. Smith, and Mr. George playing a competitive game of dungeons and dragons.

French teacher, Madame Golden, holding a fresh baguette!

Math teacher, Ms. Hester, climbing a tree!

Science teacher, Ms. Willey, on top of a mountain!

Math teacher, Ms. Yokeley, enjoying the great outdoors!

Long-term substitute teacher, Ms. Coston, with her iconic pink highlights!

History teacher, Mr. Pfefferkorn, sliding down the icy slopes!

English teacher, Dr. Rogers, spending quality time with her family!

Math teacher, Ms. White, smiling in the wilderness!

Spanish teacher, Mrs. Akinbo, taking a selfie with her son!

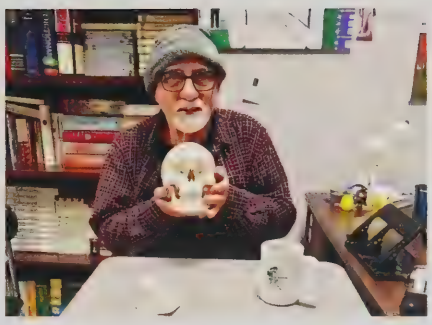

English teacher, Dr. Haigh, holding a mysterious skeleton skull!

English teacher, Mr. Sabolcik, sharing some reading time with his affectionate cat!

Science teacher, Ms. Harvey, soaking in the sunset on the beach!

Math teacher, Ms. George, showing off her colorful yarn collection!

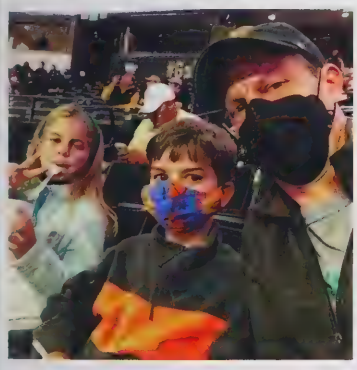

ABOVE: Dean of High School Academics, Martin Ferrell, taking his children to a Wake Forest game!

BELOW: Office Manager, Mrs. Stiller, smiling while greeting students at the front desk!

ABOVE: Associate Dean, Mr. Synder, giving his dog a big hug!

BELOW: Guidance counselor, Ms. Bell, hard at work at her office in the Academic building.

Staff Appreciation

A POD market employee efficiently manages the register so students can shop on their busiest days!

Hector making unique dishes for UNCSA students in the dining hall.

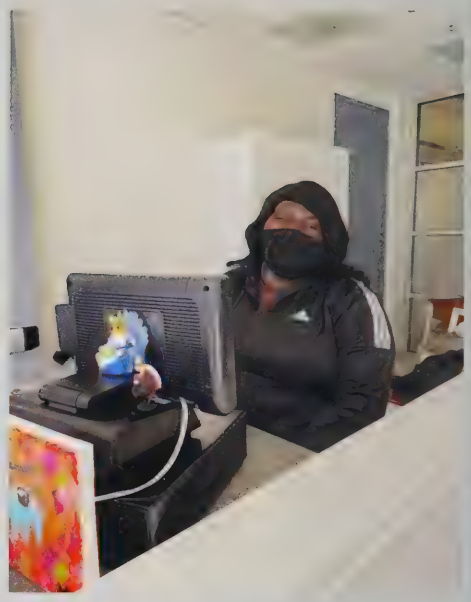

Q greeting students happily outside of the cafeteria!

ABOVE: A fully stocked POD market, ready for the students to purchase their snacks!

RIGHT: The fan-favorite stir fry station; filled with fresh veggies, seasoned meat, and a plethora of yummy sauces!

A Day at the Library Cafe!

LEFT: Sharing smiles at the Library Cafe!

RIGHT: The comforting view of the Library Cafe employees preparing smoothies!

The staff of UNCSA are the glue of this campus. Without excellent employees on our campus, students would no longer have warm food, access to the POD, clean halls, or their daily afternoon coffee; but most importantly the students would lose a friend. No matter what type of day the staff are having, they never fail to lend a helping hand or share a smile. With many UNCSA student's stressful schedules, seeing the staff is a bright spot in their day. We are forever appreciative of the staff of UNCSA. Our campus would truly not be the same without them!

ABOVE: The mid-day sun streams into the Pickle Jar!

RIGHT: The Pickle Jar workers whipping up hamburgers, sandwiches, leafy green salads, and seasoned fries!

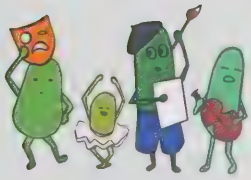

Yearbook/Dill

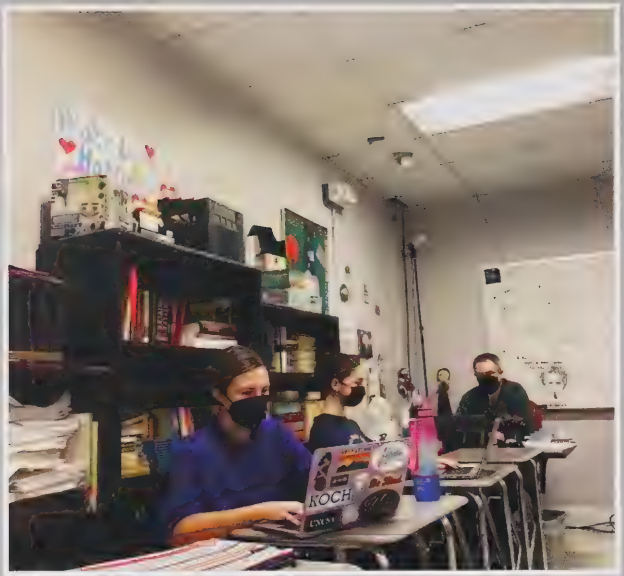

Two of the freshmen on the yearbook staff preparing stories for spreads.

Students look back on past yearbooks for inspiration.

Yearbook editor Ella Carbrey chatting with Brooke, the Walsworth representative.

Mr. Bo's room is where all of the hardworking Yearbook and Dill faculty work their magic. This year, The Dill has featured beautiful artwork, yummy recipes, editorials written by students, and intruiging polls. The Yearbook editors and faculty have collected pictures, crafted templates, and written meaningful stories (including the one you are reading now). Being a part of Yearbook and the Dill enforces integrity and perseverance, but best of all, it allows every member to embrace their unique creativity.

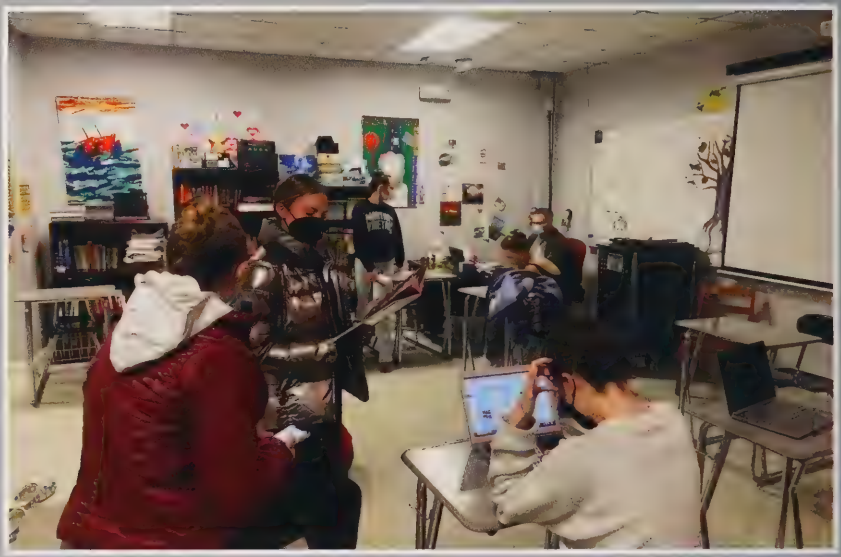

Yearbook staff working during lunch period.

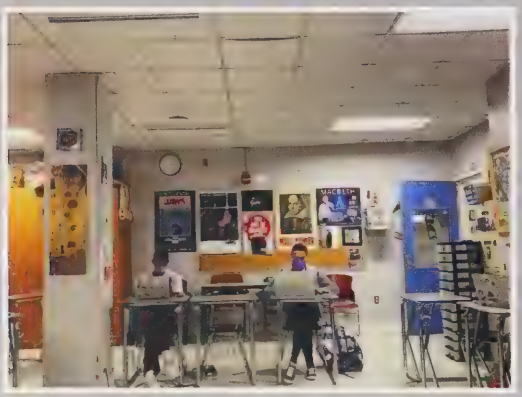

Alexa and Olivia focusing on some spreads!

A shot of the first yearbook meeting of the year.

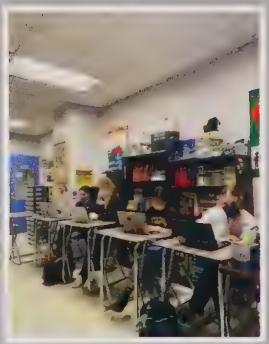

The yearbook staff brainstorming ideas for new pages!

Junior and senior yearbook staff concentrating.

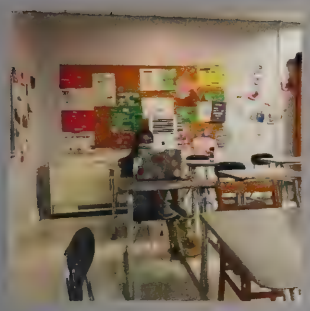

Ayla Bramblett typing captions for the yearbook!

The underclassmen staff collaborates, as the yearbook deadline approaches.

Ella Carbrey enjoys a snack during the weekly meeting!

Nadia admiring the animals on the Pickle Pets spread.

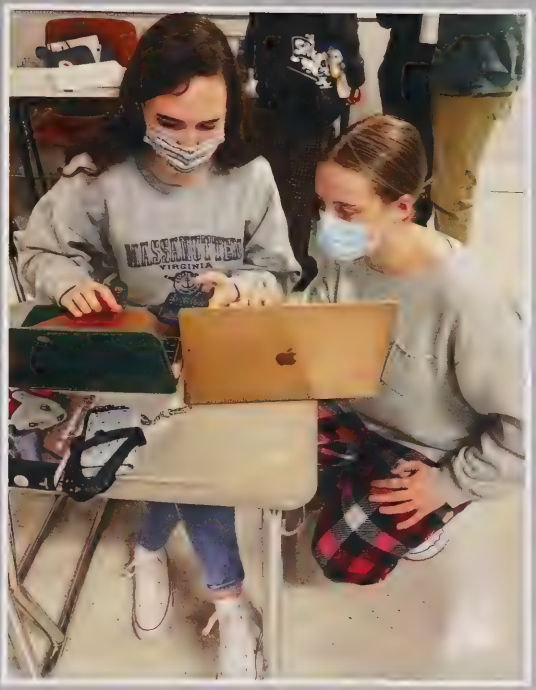

Isabelle and Chloe share ideas to perfect their spread.

Yearbook editor Tatum Smith helps a younger member of yearbook staff.

Students meet with Mr. Bo to discuss Dill happenings.

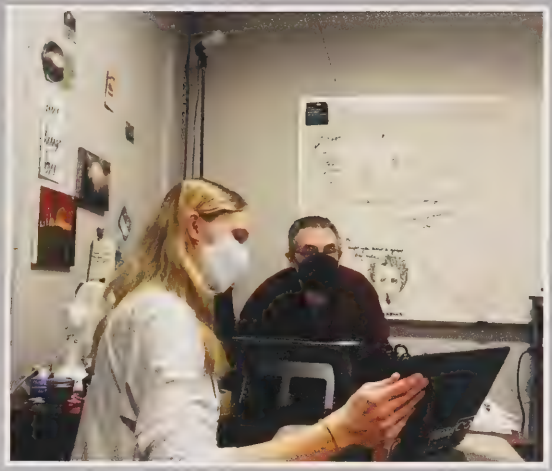

Editor Tatum Smith clarifying details with Mr. Bo.

The yearbook staff members work hard on their spreads.

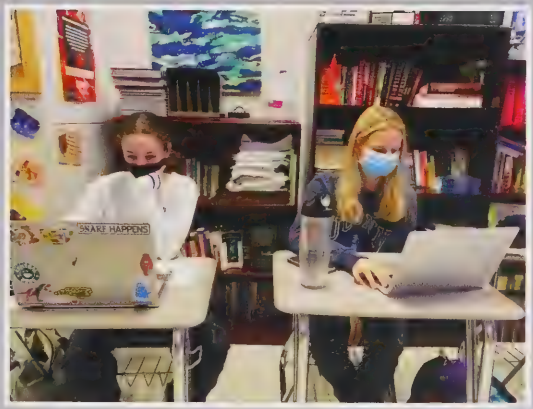

Francie Foster and Sophie Kanzler deep in thought.

Student Government

Spirit Week!

Joanna, Andrew, and Sarah are matching for twin day!

Students dress up in onsies for Pajama Day.

Ballet level twos strike a pose on monochrome day!

Students in Mr. Smith's class dress up in their Halloween costumes.

SG serving hot chocolate during exams!

Lydia and Reese working on cookies, cupcakes, and counseling.

BELOW: Student Government advisor Mr. Smith along with SG members Hope and Noah, telling Alex about what they have in store for this year!

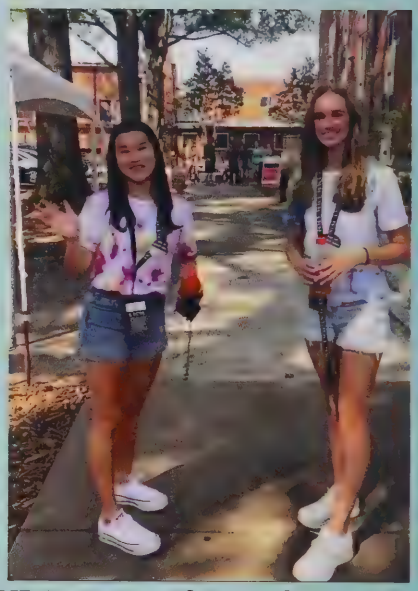

VP Emma and President Lydia greeting students during orientation.

Left: Andi Creech twinning with one of her school of music teachers Jodi Burns.

Right: Natalie and Eleanor show their school spirit by matching on twin day!

Emma and Lydia jumping for joy in their SG gear.

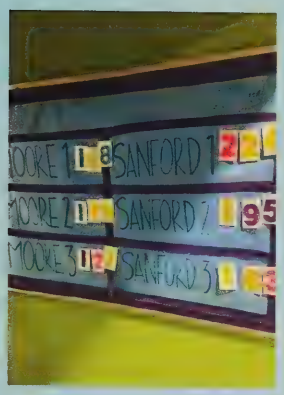

SG's hall competition was won by Sanford 1!

"This year, we have worked to bring student concerns to the leaders of our school and empower the artists of UNCSA." - Lydia Schneider, SG President

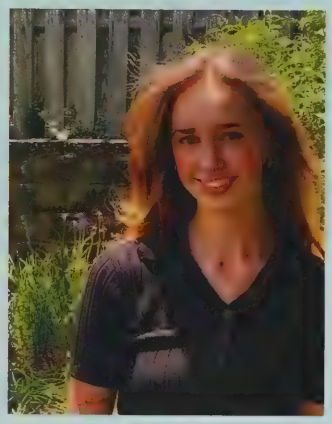

"Student Government strives to find ways to support students and help them improve in their arts as well as improve as people and productive members of the community." - Emma Cilke, SG Vice President

Sharing a campus with college students can be intimidating, but high school Student Government helps make high school students feel heard and supported on campus. Between planning events and hearing student concerns, Student Government has had a very busy year. Thankfully, SG was fortunate enough to be able to meet in person again and get back into the swing of things since being strictly online last school year. No matter if it's problems with the cereal dispensers in the cafeteria or sign-out policies, Student Body President Lydia Schneider along with the rest of Student Government have your back. And with each year, SG hopes to improve campus even more so that UNCSA can be exactly the environment that the students want it to be.

Student Government advisor Mr. Smith fangirling over President Lydia Schneider's Taylor Swift costume!

Student Government advisor Mr. Smith with SG members Reese, Justin, Tatum, Isabelle, Emma, Joanna, and Lydia planning spring events during their Wednesday meeting.

Residence Life

Abby, Liam, Charlie, and Hailey decorate Crew's monthly calender.

Alicia and Matilda hanging out in the connector!

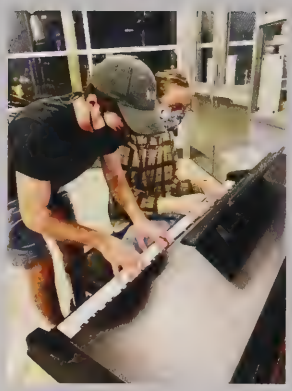

Michael and Oliver showing off some smooth jazz improv skills.

An exciting game of dodgeball in the gym.

Sprint Club booking it down the Moore halls.

Mariclaire, Lydia, and Emma watching a movie together.

Will and David facing off in a UNCSA chess tournament.

Three fighting pickles watching a sporting event.

Sean and Elizabeth having fun times in the connector.

Residence life is a big part of life at UNCSA, even for the commuters who don't live in the dorms. We are lucky to have great community coordinators who work hard to make living here a great, unique experience that all of us will treasure. Residence life is an important part of life here for all students as we try to make the most out of our limited time here and make great memories with awesome people we meet along the way.

A great year for Residence Life!

Chloe, Isabel, and Nifa cooking in matching Pj's.

Matilda, Alicia, and Narada enjoying one of the many snow days this year!

Hayden and Emma Kate participating in the Trick or Treat with Campus Police on Halloween!

Sam, Emma, Justin, and Christian hanging out.

Michael and Sean raise a child!

Rebekah, Eboni, Emmie, and Clara ready to see a performance!

A moment of fun and dancing at the Autumn Dance.

Ria Finn mixing up a storm.

Chloe, Spencer, and their friends play a game of cards.

Jack, Mariclaire, and Jeannie hanging out with a snowman!

Friends are what make us love UNCSA!

Alexis and Noah on a walk.

Mr. C helping put up spooky decorations.

Boy in Vending Machine
- Ayla Bramblett

ID Entity 2
-Oliver Coria

Visual Arts Artwork

Revival of Knick Knack
-May McKinney (Left)

Untitled
- Hillary Wray (below)

Slumber
- Lillian Kline

Ninety5
- Kennedy Gianna

Untitled
- Tyler Stewart-Payne

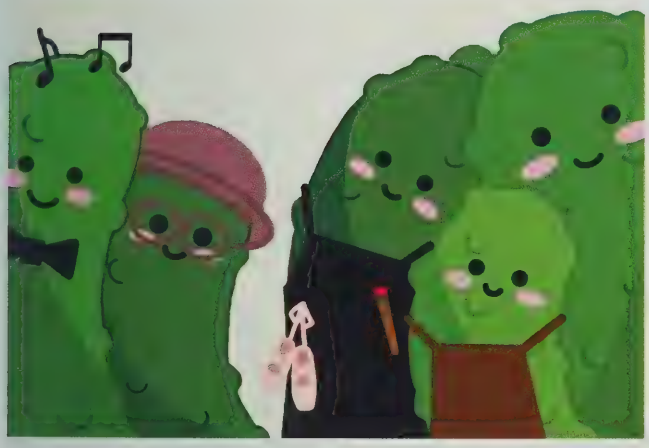

Perspective
- Angelina Uy (Below)

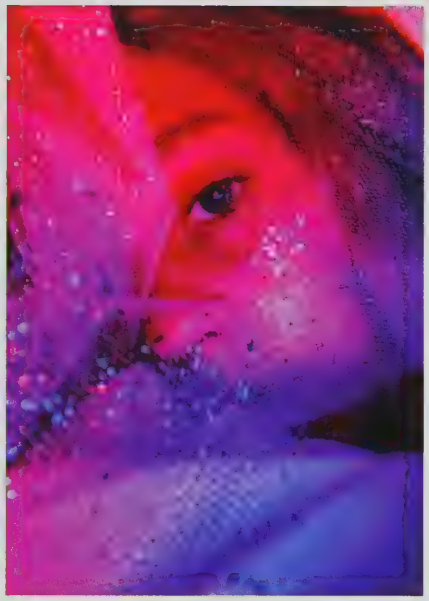

Glit
- Elise Weidman

Untitled
- Grace, Emmie, Alena

Untitled
- Emmie Bailey

Orientation and Move-in

Peer leaders waiting for new students on orientation day.

Students getting different colored lanyards based on their art area.

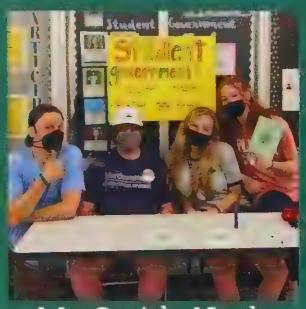

Mr. Smith, Noah, Hope, and Alex teaching peers about SGA.

Hope Dalbec showing new students around during orientation.

Roommates Kennedy and Camille pose in front of their dorm during move-in.

Peer leaders Helena, Lucy, and Malcolm pose with each other during orientation.

Peer leaders Emma, Alex, and Sophia greet incoming students on the first day of movie-in.

High school faculty eating lunch together outside the pod.

Our fellow pickles were ecstatic to return to campus in-person for the 2021-2022 school-year! This year's Orientation and Move in was a moment students have been craving all summer long. New pickles stepped onto campus as pickles for the first time and old students reunited with their peers. Laughter rang down the dorm halls, new friendships were created, and memories were certainly made.

Andi Creech is thrilled to start her senior year.

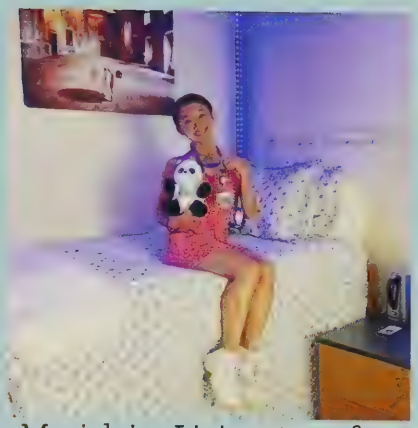
Mariclaire Livingston after decorating her dorm.

Peer leaders Noah, Emi, and Oliver get a picture before helping students move in.

Liam Hutt getting excited for the first day of school.

Alayna Hamade gets a picture with our school mascot.

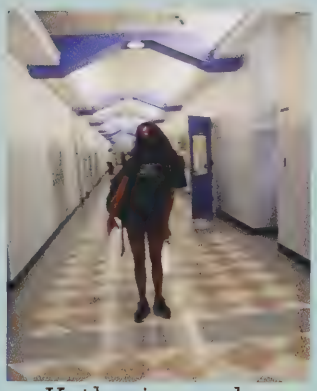
Katherine on her first day of junior year.

Reese and Laney waiting for new students to arrive.

Emma, Ava Grace, and Elizabeth reunited.

Barrett Bailey after moving in.

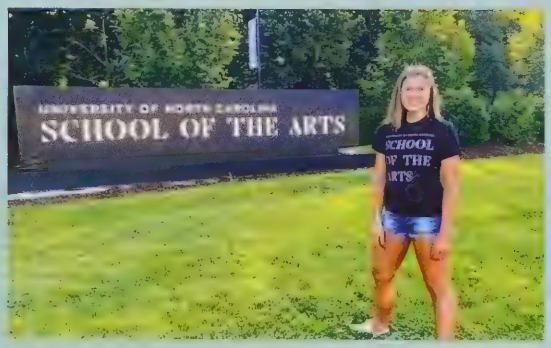

Freshman Joanna Holden is thrilled to go to high school here.

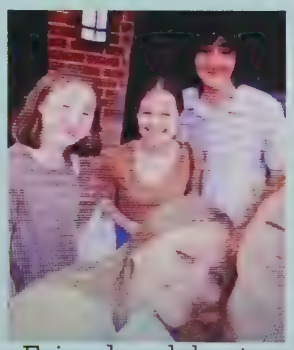
Friends celebrate seeing each other after the summer.

Cellist Emi during move-in after decorating a super aesthetic dorm.

Olivia, Abigail, Tatum, and Francie in biology class on the first day of school.

UNCSA Dancers gather for their annual Halloween Party!

The moon shining bright over the music building.

Chloe, Maddie, and Cora Marie snapping a selfie at the fall dance! Taken by Evan Vorhis

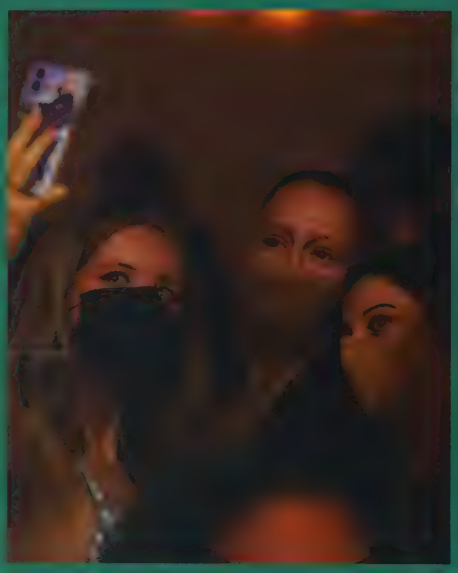

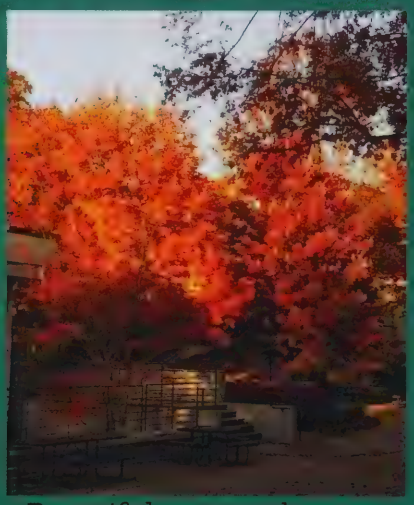

Beautiful autumn leaves outside Hanes Student Commons in October.

Elijah playing his French horn for The Nutcracker campus night

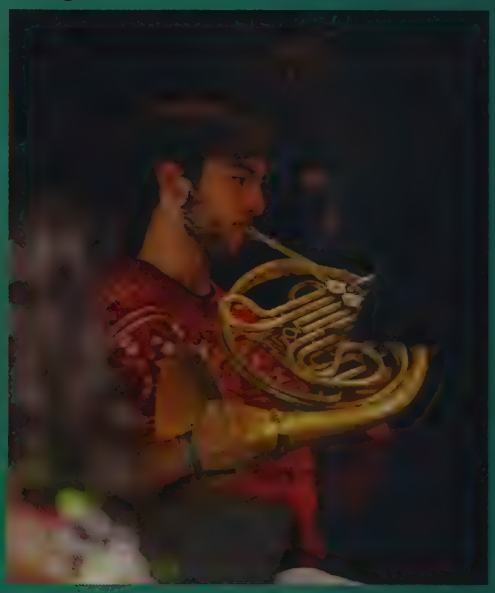

Chloe Milling hitting a beautiful arabesque as Clara in The Nutcracker, taken by Evan Vorhis.

Maddie, Kiley, Alexa, Ida, Jeannie, and Zoë having a blast at Carowinds!

The Fall Semester

Students wearing old-fashioned aprons as they help Ms.Terri make chex mix!

The Ferris Wheel at the fair in Winston-Salem!

A group of friends enjoying their time at the fall dance, taken by Evan Vorhis.

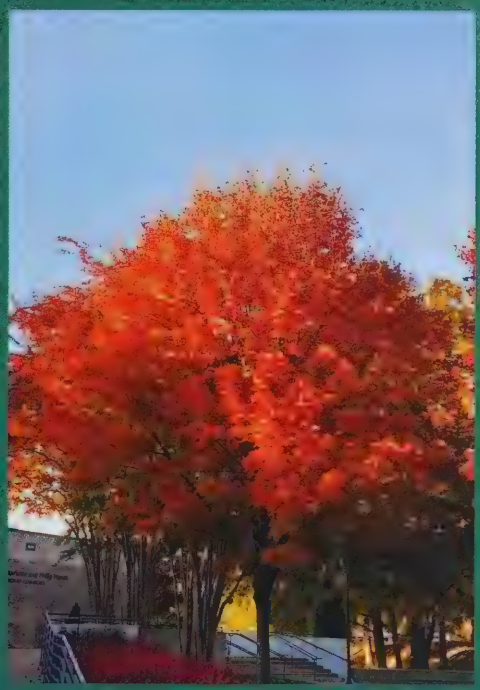

Autumn at UNCSA!

An autumnal view captured from the 3rd floor of the Gray Building by Sophia Smith.

Welcome to Winston-Salem

Strollway Bridge

The Strollway Bridge is Winston-Salem's attempt to bring nature into the city. The bridge is lined with well kept greenery and sports a brick pathway down the center.

Known as the artistic center of North Carolina, Winston-Salem has been a welcoming home for UNCSA since 1963. The city is filled with rich historical sites and wonderful places to explore and hang out. In turn, one of the biggest virtues in Winston-Salem is UNCSA's dedication to bring art and beauty to this already incredible city!

Green Street Bridge

Green Street Bridge is a modern piece of architecture bringing the suburbs and city together. The bridge recently won second place in a national roads and bridges contest.

Caminos

Getting its start in the basement of Krankies Coffee, Caminos is now a bussling bakery located on Fourth Street. The pastries and drinks draw a customer-base of bankers and students alike.

Bailey Park

Opened to the public in 2015, Bailey Park is now the center piece of Innovative Quarter. The park sits on property that used to be covered in support buildings for the old tobacco plant.

a/perture Cinema

Since 2010, a/perture has been an integral part of the arts community in Winston-Salem. The cinema screens thousands of films a year including first-runs, documentaries, foreign releases, and many more.

The Stevens Center

Originally a silent movie theater in the 1920s, UNCSA renovated the venue and reopened its doors in 1983. Since then, it has acted as the primary performance venue for UNCSA, the Winson-Salem Symphony, and many more performing organizations.

Quarry Park

The Quarry at Grant Park was operated as Piedmont quarry from the 1920s to the 1970s. After the land was donated to the city in 1997, the site was converted into a park and recreation area. The large steel overhang has become a popular place to visit in the city.

Old Salem

Founded by the Moravian community in 1766, Old Salem is a historic site just outside downtown Winston-Salem. At the time, the Moravian church controlled the land and any constructed structures. Towards the mid-1800s, the church finally sold off much of the land to residents and Salem became its own municipality.

Much of the original architecture has been fully restored and a living history museum resides on property to showcase the story behind the settlement.

The Reynolda House

Completed in 1917, the Reynolda House was the center manor on a 1,003 acre estate owned by R.J. Reynolds and his wife, Katharine Reynolds. After many deaths in the family, including R.J. himself, Charles Babcock began giving away land to Wake Forest University for the relocation of the school. In 1964, he incorporated the house and remaining property into a nonprofit for education and the arts.

Graylyn

The Graylyn Estate sits atop 87 acres that originally belonged to R.J. Reynolds. Taking inspiration from French architecture, the residence was built in a Norman style. Wake Forest University took possession of the house in 1972 after it was gifted by Gordon Gray. It is now an international conference center.

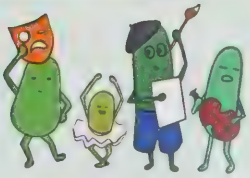

Pickle Pets

Tatum Smith's dog Mai Lee smiling after spending a day in Charleston!

Right: Sophie Kanzler's dog Franny taking a seat at the dinner table.

Though most of the students here at UNCSA live residentially, their pets are forever prominent in their lives. These furry friends keep us going through the ups and downs of the school year. Whether you see your pet every day, or facetime them nightly, we can all agree that they are a large part of who we are as pickles. From dogs to cats to turtles, the pickle pets of UNCSA never fail to put smiles on our faces and make our days brighter.

The Pets on Gray 3

Ms. Willey's bird Unicorn often makes herself heard during class.

Shadow hanging out in the biology classroom.

Kylie White's cat, Agustus, enjoying a lazy day in bed.

Baxter, the Great Pyrenees wellness dog, visiting the UNCSA campus!

Jeannie Ware's cat, Figgy, basking in the sun.

Abigail Fox's three dogs enjoying a daily dose of sunshine.

Above: Ella Carbrey's dogs Moose, Boots, and Mayzie on a walk.

Above: Kyrah Mackey's dog Sassy being silly!

Above: Emma Kate Monroe's dog Winnie chilling on the beach.

Above: Ida's dog Ryu enjoying a nice day outside!

Below: Francie Foster's chinchilla Cheenels chilling.

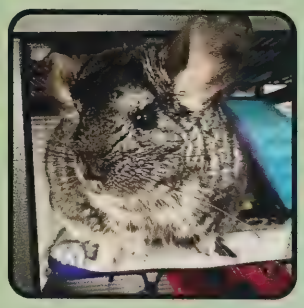

Below: Olivia Renegar's dog Cassie taking a nice little bath!

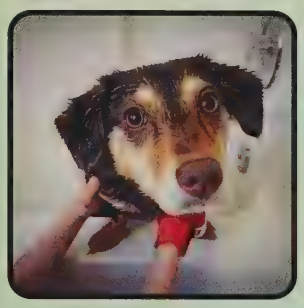

Below: Makenzie Nathan's dog Maggie with a handmade hat!

Below: Graham Wissinger's dog coming up close to the camera!

Above: Chloe Webster giving her cat Poof bunny ears!

Above: Sophia Smith's dog Lucy lying on the couch.

Above: Madi Bianco's cat Nova stares into the camera!

Above: Cora Marie's chickens hanging out with each other.

Below: Isabelle Parker's turtle Turbo relaxing!

Below: Emi's dog taking a cozy nap on a fuzzy blanket.

Below: Cora Marie Kirk's dog Brulee looking right at the camera.

Below: Amanda Ovitt's dog Mia posing for a photo.

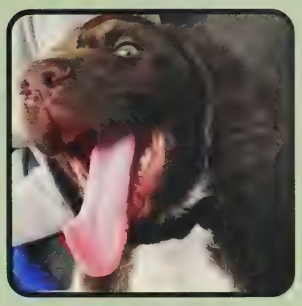

Above: Reese Dailey's dog Jax smiles for the camera!

Above: Ayla Bramblett's cat Lincoln hiding in the leaves!

Above: Charlotte Evans' cat Winston napping!

Above: Mariclaire Livingston's cat Patrick stretching.

Fall Break

Fall Break comes just in time to break out the sweaters and get excited for cooler weather. With academic and arts classes beginning to pick up speed, everyone gets excited to stop, relax, and enjoy time with their families.

NYC skyscrapers captured by David during his visit.

Tatum going on a stroll with Mai Lee in Charleston, South Carolina.

Davin enjoying tourist sites in Canada.

Elizabeth stopping by the Capitol in Washington D.C.

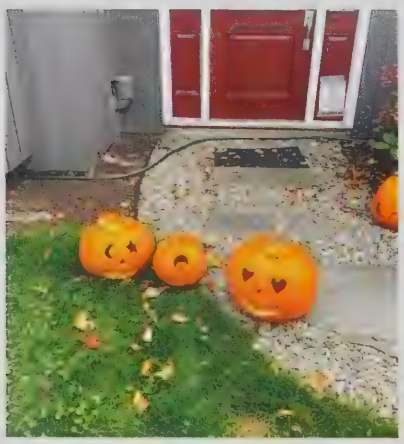

Nadia carves pumpkins at home in Vermont.

Joanna has fun watching Wicked in Greensboro.

A firework show during Kiley's trip to Disney World.

Halloween

Halloween, a holiday that includes spooky stories, creepy costumes, and of course, candy! Many students use this holiday to show off their creative costumes and celebrate with friends.

B2 performing their Winnie the Pooh hip-hop routine at the Halloween parade.

A group of friends dressed in costumes being photographed by Atlas Finn Dalton.

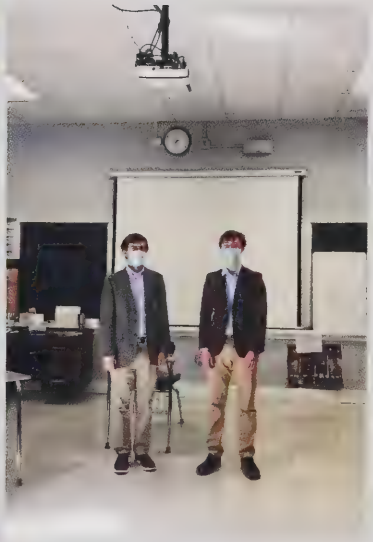

Sam dressed as a Mr. Sabolcik look alike.

Lillian, Reese, Nadia, Andi, Olivia, and Hailey show off their fairy wings together.

Isabella and Kyrah showing off their princess costumes.

Joanna and Sarah in their Halloween costumes at the Halloween parade.

Lydia, Dylan, Emma, Lawson, and Mariclaire dressed as the Scooby Doo crew.

Baby Photos

Left: Ivey Dunham and a furry friend.

At this point in our High School experience, there is often stress and high pressure situations. It's common for students to yearn for their carefree childhoods. By sharing each other's baby pictures, we are able to remind ourselves to rediscover the moments that made us the happiest. Let's all find a little time to embrace our inner child because, lets face it, adulthood is overrated.

Below: Kiley White cheesing!

Below: Daria P. with a plate of strawberries

Skylar Eads showing a little sass during dance class.

Kate Player fascinated with the camera.

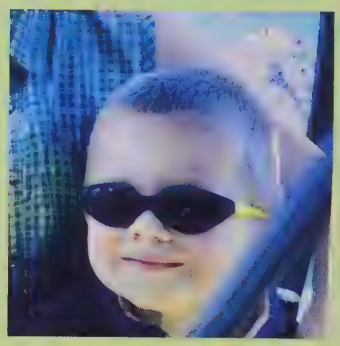

Matthias Semrau styling his sunglasses!

Olivia Renegar with a big bouquet of flowers!

Mr. Smith smiling wide.

Cora Marie Kirk being festive in a reindeer costume.

Guitarist, Abigail Fox with a big smile on.

Ida Cacanindin rocking her favorite pink crocs!

Alexa Grady hanging out!

Francie Foster and her curly hair!

Ayla Bramblett all dressed up.

Makenzie Nathan admiring the pretty flowers!

Above: Emma Cilke cooking up a storm!

Below: Ava Grace Williams getting ready for a sunny day

Left: Diana Soto smiling big for a photo!

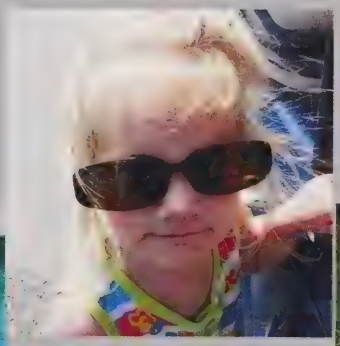

Above: Sophie Kanzler with wind in her hair!

Below: the Ladner sisters sharing a hug.

Left: Ava Pendley taking a nap!

Ella Carbrey with her shades on!

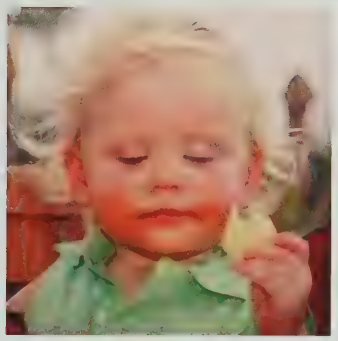

Tatum Smith enjoying her Lay's Chip.

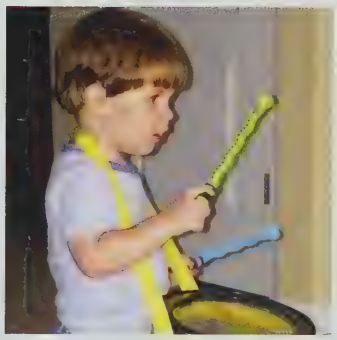

Ben Burson playing the drums!

Spring Semester

Spring Semester is a time full of warmer weather, blooming flowers, and happy smiles! Students appear from their wintery hibernation and friend groups are seen wandering off campus to take advantage of the lovely North Carolina weather. The colorful gardens and golden sunsets leave beautiful memories for fellow Pickles to hold onto as they transition out of another year of high school!

Mariclaire Livingston, Lydia Schneider, and Emma Wessel hanging out while posing with sunglasses!

Alexa Grady, Jeannie Ware, Ida Cacanindin, and Kiley White enjoying a beautiful spring day in Reynolda Village.

The UNCSA campus library illuminated by a beautiful North Carolina sunset!

Visual Arts students spending their free time getting boba tea in downtown Winston!

DR. HAIGH'S FAMOUS BREAD RECIPE:

3 cups bread flour
2 teaspoons yeast
1 1/2 cups water (a little warm)
1 1/2 teaspoons salt
You can add olive oil if you want it more moist

1. Yeast in water to activate, let sit
2. Gradually add flour and salt until it's sticky but not too bad
3. Knead the dough for 5-7 minutes
4. Form dough ball and put it in a bowl and let sit for 40 minutes. It should double in size
5. Knead the dough for a minute or 2 so it goes back to original size
6. Shape into loaf
7. Put in a good loaf pan with a little oil and let it rise for about 45 minutes
8. Oven at 425-450 for 35-45 minutes

CELEBRATING DR. HAIGH'S LAST YEAR!

Dr. Haigh has been a valuable member of UNCSA's high school academic program for 21 years. He won the excellence in teaching award in 2010, displaying his dedication to educating young minds about literature. Dr. Haigh has pushed his students to be the best they can be while maintaining a light-hearted learning environment. Every UNCSA student that has worked with Dr. Haigh knows that he is a self-proclaimed "happy little liberal tree-hugger." We wish you all the best in entering this new phase of your life. We will miss your witty remarks and intellectual spirit.

Context of the photo: Liam Vincenthutt walks into class: "Hey Dr. Haigh! What's up?" Dr Haigh: "I'm up."

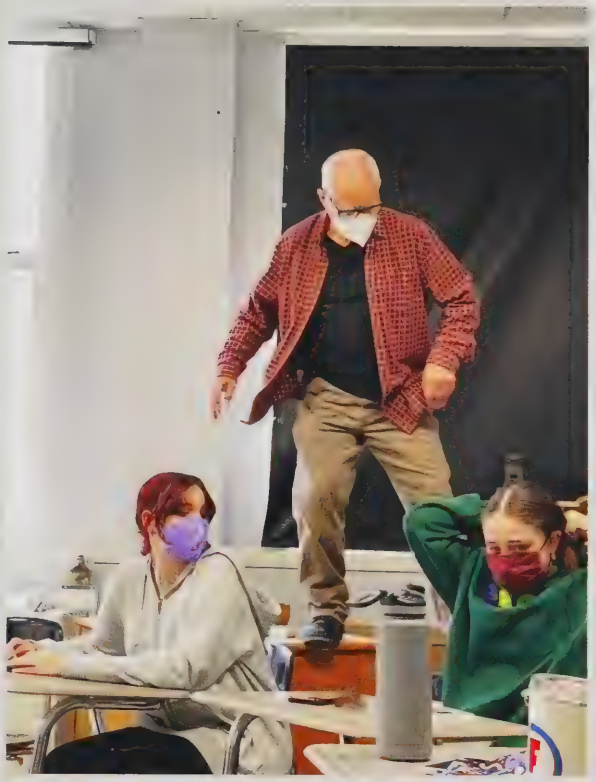

Kaitlyn McCoy and Francie Foster featuring their festive flower crowns and colorful ribbon-lined skirts!

The first yellow daffodil blooms of spring 2022!

Norris Blackburn and Charlotte Evans matching in spring-colored outfits!

"UNCSA gives students a way to navigate where they want to go in the arts."
- Ayla Bramblett
Junior, Visual Arts

"UNCSA is great because it allows people who want to go into the artistic career more opportunities than the average public school would, and prepares you for the college experience."
- Logan Stram
Senior, Visual Arts

"I enjoy my supportive friends and faculty."
- Andrew Cho
Freshman, Cello

"The people are the best thing about this school. Hands down."
- Sophia Smith
Senior, Ballet

"I really enjoy the focused environment and compassionate faculty here at UNCSA."
- Makenzie Nathan
Junior, Ballet

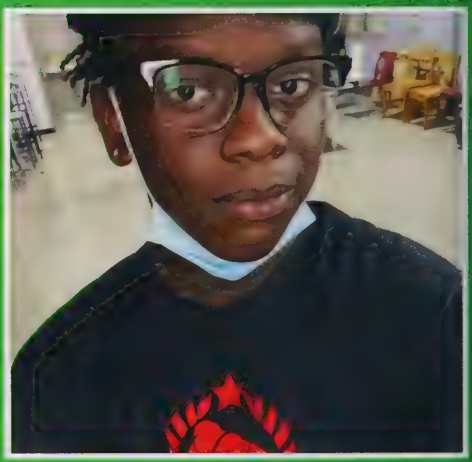

"Growing around different types of artists that love what they do and opening my mind to new creative endeavors."
-Jabari Elzie
Senior, Drama

Humans of UNCSA

"Being a student at UNCSA, I was able to have the opportunity to audition for Ragtime and be cast as the little girl. I am so lucky to be at a school that prepared me for such a professional atmosphere."
- Hannah Richman
Senior, Voice

"UNCSA is the best school in the world! I get to focus on my art without having my grades drop, because the homework is not that bad. The arts faculty is amazing and I get to wear whatever I want!"
-Shravya Pendyala
Junior, Piano

"I love going to a school where everyone is driven and passionate about their art!"
-Joanna Holden
Freshman, Dance

"The things I love most about UNCSA are the friends I've made, the supportive environment, and the way that I am constantly surrounded by inspirational artists creating a wholesome and empowering community!"
-Chloe Webster
Sophomore, Dance

"I love that UNCSA allows me to work with amazing people and professors, that continuously push and encourage me to be the best artist I can be! I also love all of the life-long friends I've met in the dorms."
-Isabelle Parker
Sophomore, Violin

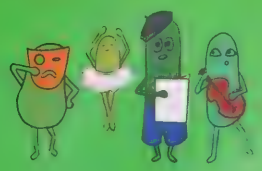

Winter Break

Isabelle Parker enjoys a lovely snowfall this Winter Break!

Makenzie Nathan and Ayla Bramblett dancing together.

Ashley Greeno cheering on the Blue Devils at Cameron Indoor Stadium!

Tatum Smith at the Metropolitan Opera House in New York.

Francie Foster baking some holiday cookies!

Graham, Hayden, and Audrey spending time kayaking together!

Clara W travels abroad to Germany over Winter Break!

Pickles at the Beach!

Ella Carbrey strolling on the sand.

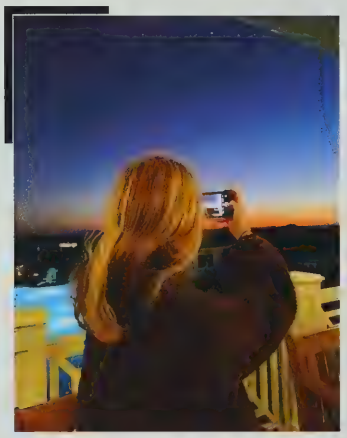

Sophie Kanzler admiring the sunset!

Olivia Renegar by the waves of Myrtle Beach.

& Holidays

Ida Cacanindin sight-seeing in Germany!

Abigail Fox visiting the National Gallery of Art in D.C.

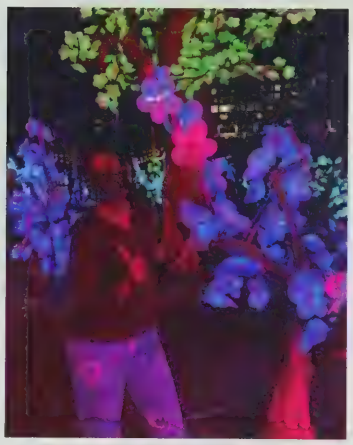

Alexa Grady enjoying the Chinese Lantern Festival!

Elijah Barclift visited Chicago for his break!

After a long fall semester, the holidays and winter break are a long-awaited respite from the rewarding, although crazy, schedule of UNCSA. Many students travel and see family, while some just stay home and recharge for the semester ahead. No matter where we go, or how far the distance, we are all pickles through and through!

Reese Dailey visited the beautiful New York City: home of the Radio City Rockettes!

Joanna Holden cheers on the Demon Deacons at an away game in Florida.

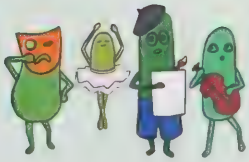

Other Hobbies

Ms. Stiller uses her Cricut machine to create unique and personalized items!

At a school like UNCSA, where every student is divided by their craft, it's easy for some to get lost in their designated art form. Although we all love pursuing our art, it is important to realize that we are humans first and artists second. Having another hobby allows many students to relieve stress and connect with peers that they may not see in their classes. Most importantly, maintaining another hobby allows us to peek into the world of normal school - where students join clubs and spend carefree afternoons doing what brings them joy. I know many UNCSA students have wondered what going to a traditional high school is like, and having another hobby allow us to experience a sense of normalcy in our exceptionaly different learning environment!

When he's not practicing the the Saxaphone, Lucas enjoys making beats.

The UNCSA blockbusters working on their first film, "16 Define Me."

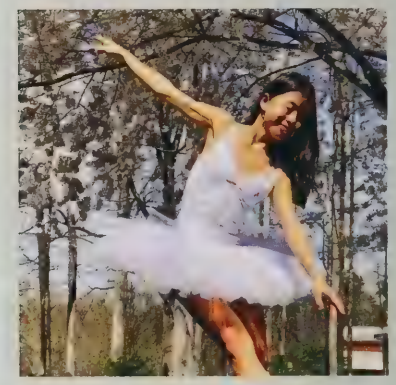

Ayla Bramblett enjoys dancing in her free time!

Alex Chappell sailing in their free time!

Kiley White and Ida Cacanindin love to bake muffins and cookies!

Makenzie Nathan sews and sells handmade ballet skirts and is wearing one of her recent creations! (@primrosedancewear)

Finn Dalton loves taking photographs and portraits!

Tatum Smith's hobby of painting fun and simple wall art!

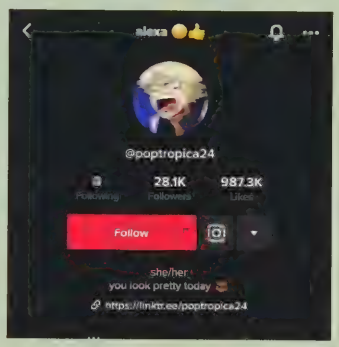

Alexa Grady makes TikToks for her may followers! (@poptropica24)

UNCSA "CROCHET CORNER:"

Mr. Bo posing with his homemade crochet octopus!

Francie Foster makes and sells her beautiful crochet bags!

Mrs. George making progress on her crochet chain during her spare time!

Ella Carbrey creating some cozy crochet leg warmers!

Pickle Fits

TOP LEFT: Eboni Louigarde styling a very red look!

TOP RIGHT: Aida/n Stone wearing a layered look in a snowy setting!

BOTTOM LEFT: Joanna Holden showing off her unique flared pants!

BOTTOM RIGHT: Atlas Finn Dalton featuring their vintage corset!

Ayla Bramblett showing off her colorful fit, featuring her tote bag!

Sophomore Graham Wissinger builds an outfit with a long trench coat.

Cool Outfits at UNCSA

As artists, the pickles of UNCSA have found amazing and unique ways to express ourselves through performance, visual art, and many other mediums. As expressive individuals, high schoolers at UNCSA have also found a way to express themselves in the form of fashion, and being as creative with our clothes as we are with our art. Although some, often dancers, choose the route of sweatpants over our tights and leotards, others light up Gray 3 with their outfits.

Barrett Bailey admiring the snow in their winter apparel.

Sophomore Celeste Driscoll styles their intricate fit!

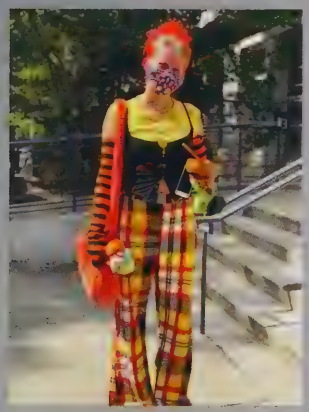

Kennedy appears in a brightly colored outfit.

Alexa shows off her classy all black dress and boots.

Zoe Rubenstein wears an outfit full of fall colors!

Ballet

The Group 2 class for The Nutcracker take a picture after a warm-up.

Emma & Will after a Nutcracker run.

Level 4 doing a center combination in Ms. Draw's class!

Ballet Level 6 dancing in honor of World Ballet Day.

Mariclaire Livingston with guest artist Christina Johnson.

Olivia and Anna petting Ms. Draw's dog Gweeny.

UNCSA dance students attend an audition!

Ballet Level 2 on Monochrome Day with Ms.Fox.

TO THE RIGHT: Ballet Rep 1, in their costumes, ready to perform in DeMille!

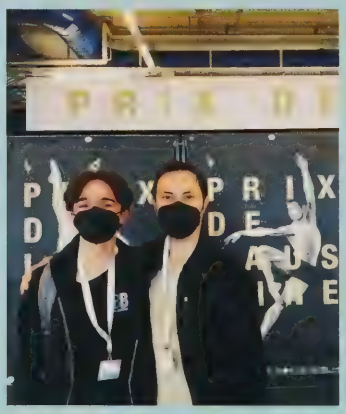

Jett Lecamu, one of the few dancers chosen from the United States, to perform in Switzerland for the prestigeous ballet competition: Prix de Lausanne!

Students having fun in studio 612 before class.

Grace and Cora Marie before Misha's class.

The Rep 1 class got to have technique with Rick McCullough during intensive arts.

Levels B6 and B8 after technique with guest artist Sascha Radetsky.

Anna Horton balancing in class!

Part of the Level 3 class on Valentine's Day!

It's hard to summarize a whole year's worth of ballet, especially for such a unique school like ours. We've learned from prior years how hard it is to be without our peers, and as we reemerged into the studios together, we grew, inspired one another, and made many memories. We all made mistakes, whether big or small,, but we grew from them; and at times, even laughed because of them. We had guest artists such as Sascha Radetsky and Christina Johnson. We had a Halloween dance-off judged by faculty. We performed in DeMille and the Steven's Center after weeks and weeks of preparation. We all improved in our own ways, and every student ends the year with a different story to tell!

TO THE RIGHT: Alexa Grady and Zoë Rubenstein at UNCSA Dance's Halloween celebration!

Ballet Level 4 on Halloween dressed as cottage core.

Ballet Level 5 chatting with Ms. Draw!

Ava Grace Williams in studio 298.

Contemporary

The contemporary program had a prolific year of performances. Starting with amazing performances in fall dance, then emerging choreographers, and Winter dance with pieces choreographed by Robert Battle and our very own contemporary teacher Ming-lung Yang, the contemporary dance program had a wonderful year of powerful displays of dance.

Contemporary student, Kate Player, teaches dance classes to UNCSA students on the weekends!

The M1A and M1B Contemporary levels after a ballet class with Rick McCullough!

Helena Hoermann performing in Dance in Demille!

David and Anna celebrating a successful performance.

Contemporary students prepare to perform "Signs of Life" for Fall Dance.

Winter Dance Contemporary Works

Elijah Davis performing in Ming-lung Yang's piece Convergence.

Mason Gaddis dancing his solo part in Mass, choreographed by Robert Battle!

The M2 contemporary class performing as "M2 cartoons" in the Halloween parade.

Anna, Helena, and Fiona improving in studio 298.

Addy Harris getting her makeup done by Dearion for the emerging piece echo.

Contemporary artists on stage for the Winter Rep performance!

Sofia Strobl sliding into an emerging choreographers performance!

Ashley Greeno performing a jazz piece in the intensive arts showing!

Charlie McVickers snaps a mirror photo with friends before a show!

The School of Music

The school of music had an exciting return to the stage with performances such as Shostakovich 5, Mahler 5, and more! Additionally, studio recitals and smaller ensembles dove deep into new and modern repertoire, bringing today's composers into a new light! No matter the circumstance, music students worked hard to bring music and its accompanying joy back to the Winston-Salem community.

Junior cellist, Sam Tripp, won the senior division of the Peter Perret Youth Talent Search with Saint-Saens cello concerto No. 1. He performed the piece with the Winston-Salem Symphony.*

Matthias Semrau, senior violinist, was recognized in the Senior Strings category of the Music Teachers National Association performance competition.*

Elijah Barclift* and Gavin Hardy** have been accepted to NYO-US. Simon Vasquez-Carr was selected for NYO-2.*

*photo by Evan Vorhis
**photo courtesy of UNCSA

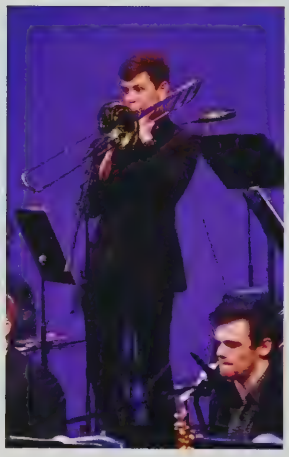

Lawson Gardner takes a solo during a jazz ensemble performance.*

Anabel and Darien play in jazz ensemble.*

Trent Smart looking up in the pit.*

Justin Cho practicing outside.

Right: Tori, Jack, and Lucas perform in wind ensemble.

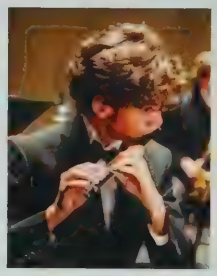

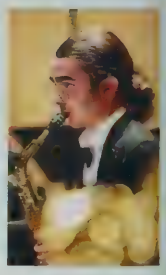

Garrett Strauss asserting dominance behind the timpani before Shostakovitch 5.

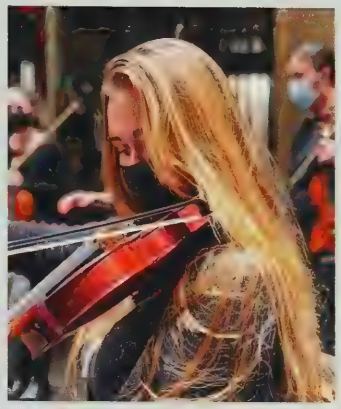

Addy Quinn practicing with the Orchestra at Stevens.

Norris Blackburn rehearsing with the Jazz Band.

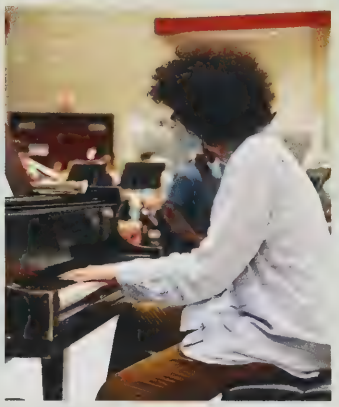

Darien Baldwin warming up in the Nutcracker pit.

This year's guest conductors!

Robert Franz
Shostakovitch 5

Thomas Wilkins
Mahler 5

Jiannan Cheng
The Nutcracker

Michael Butterman
Romeo and Juliet

Michael Cornwell performing in jazz ensemble.*

High school cellists Andrew, Davin, and Noah after the DIY cello recital.

Clara Weigele gets ready to play in the Nutcracker.*

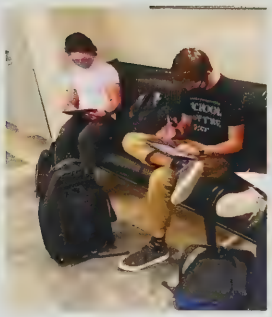

Cameron and Elijah do score study during a practice break.

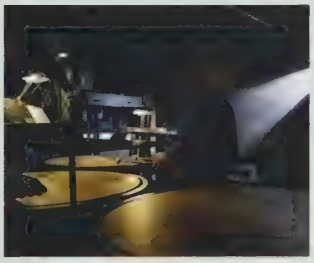

Benjamin Burson playing in the Nutcracker.

Below: Sophomore violinist, Ellie Dixon matching with her stand partner.

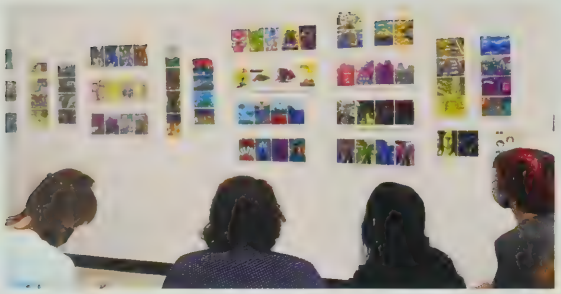

Students admiring their peers' hard work in design class.

Rebekah making her paper cut project.

The drawing class just mounted their work and are ready for critique!

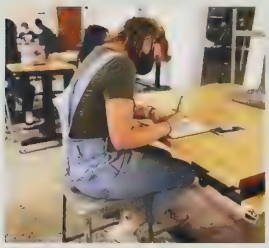

Hilleary sketching ideas for sculpture class!

Hilleary, Logan, and Alex hanging art on the wall.

Alena Wray working on their value scales.

Elise laughing in class!

Eboni Louigarde working on coffee pour drawings.

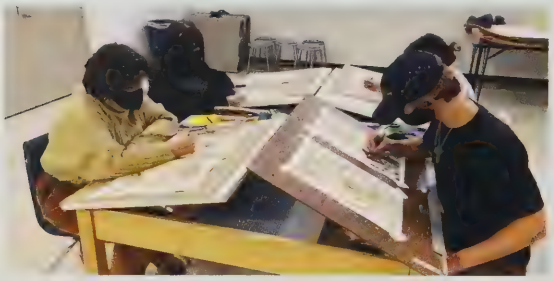

Miranda, Lola, Hilleary, and Haven drawing together!

The class watching a drawing demo.

Students listening to a lecture in sculpture class.

Second Year Visual Artists

Second year visual artists continue their education at UNCSA; having survived their first year they now have to take their art education one step further, adding AP Art History to their curriculum as well as advancing their sculpture, design, and drawing classes from the previous year. The students start to develop what they want to do for the senior thesis art and beyond that planning for life after high school. The art program at UNCSA has helped them become great artists, but ending their chapter here, they will still continue making brilliant art elsewhere.

The VA II class posing for a dynamic photo scene.

Visual Arts

The VA I class in front of the Visual Arts studios.

First Year Visual Artists

First year visual artists begin their journey at UNCSA exploring sculpture, design, and drawing classes to learn the foundations of art. For each new project they are assigned, they explore new concepts like establishing a focal point, and eventually juggling color theory in the second semester. Throughout the year the new art students probably forgot to bring their art supplies to class a couple of times, but their close knit art peers are quick to lend their own. Balancing their artwork and academics, they try to find balance in their schedules, but along the way they make new friends and grow closer in the studios.

Psychological Self Portrait
- Knox Barringer

OWCH!
-Ezra Alderman

Lilly and Ezra working in the sculpture studio.

Self Portrait
- Destiny Turner

Jackson Tuggle posing in front of his intensive arts project.

Madeleine S. working on a self portrait.

Lin and Beetle painting in the design studio.

Alex Smalls starting his thesis project.

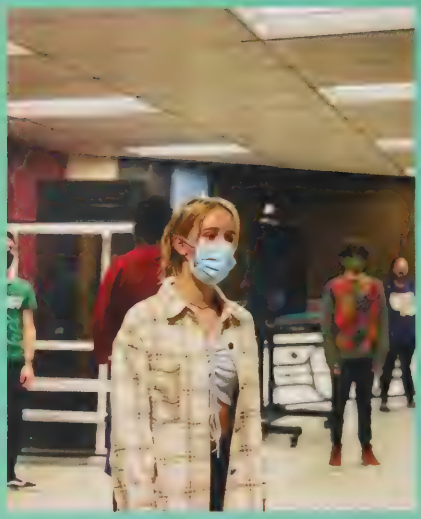

Isabella Shaffer participating in a vocal exercise at the beginning of class.

Iman Starks and Marie Liu supporting Mia M. Kiss on stilts.

Austin Willard listening to a warmup demo during singing class.

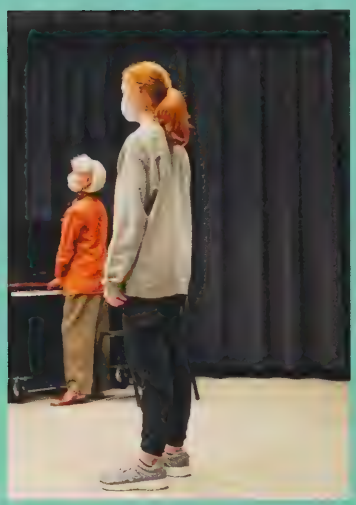

Mary Kathryn Brown doing vocal warmups.

Students after making their original masks during intensive arts with Jason Bohon.

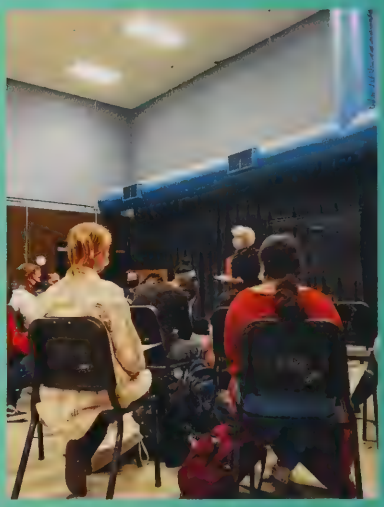

Students listening to their instructor in singing class.

Zakiya Hall performing in front of the voice teacher, Barbara Peters, and the rest of the drama class.

The class sitting on the UNCSA sign.

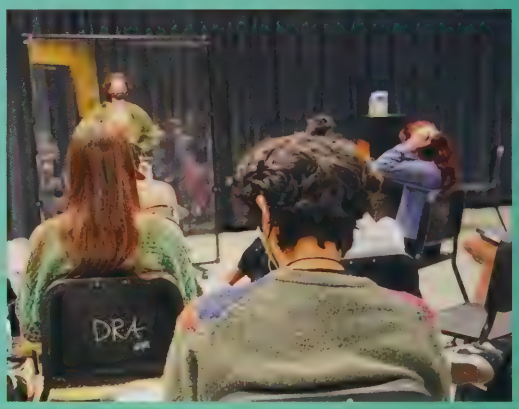

Giovanni Pinales watching Amy Harris perform a songalogue in front of the class.

The high school drama class of 2021-2022 enjoying their time together.

The drama class posing for a picture at the Stevens Center after watching a Puccini Double-Bill at Stevens Center.

Drama

Drama is an intensive one-year study for seniors, with the students focusing on integrating technical skills with creative ideas to make them versatile and well-equipped actors. They focus on fundamentals such as theories and techniques. The students also focus on voice and speech fundamentals like breathing, articulation, and singing. They study movements such as dance, mime, and stage combat while attending workshops for specific elements like masks and stage combat. Drama students participate in the ARCH program to perform for the children at Brenner Children's Hospital and work together to help each other heighten their skills.

Students after a visit and Q and A with Benton Whitley of Stewart Whitley Casting, one of the biggest casting agents in New York.

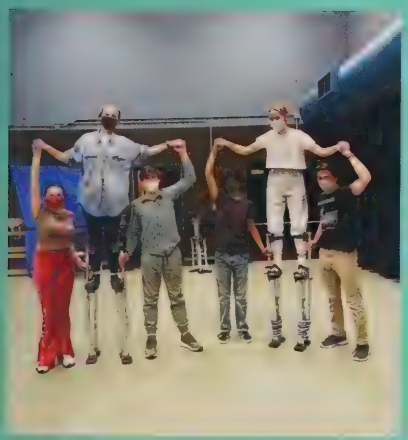

Students supporting each other on stilts.

Elijah Mays listening to performace songalogue instructions.

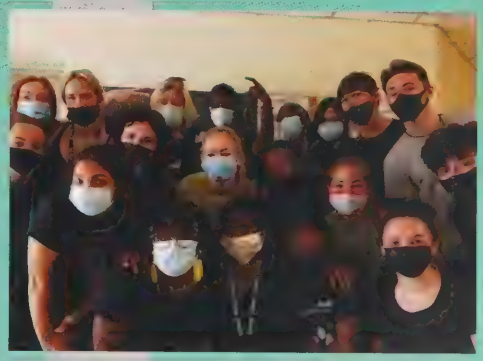

Drama students take a group photo at the beginning of the year.

Intensive Arts

Intensive arts is an exciting time for the pickles of UNCSA. We work on new repertoire, participate in master classes, and broaden our technical horizons. Dancer, Madi Bianco, describes intensive arts as, "an opportunity to grow within my art and expand to new styles of dancing." Overall these two weeks are a much needed hiatus from academics, and a chance to really focus on our art.

UNCSA musicians and composition students over intensive arts.

Repertoire group one enjoys a pajama day warm up class before their final performance.

Emmie Bailey working on the beaded mask for her wearable sculpture.

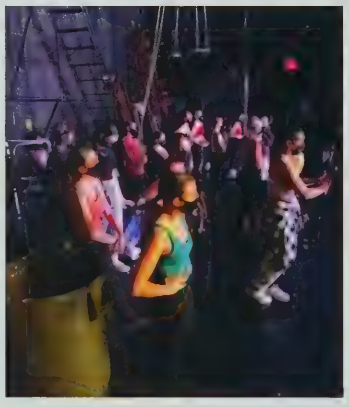

The energy in DeMille ramps up as dancers prepare to perform.

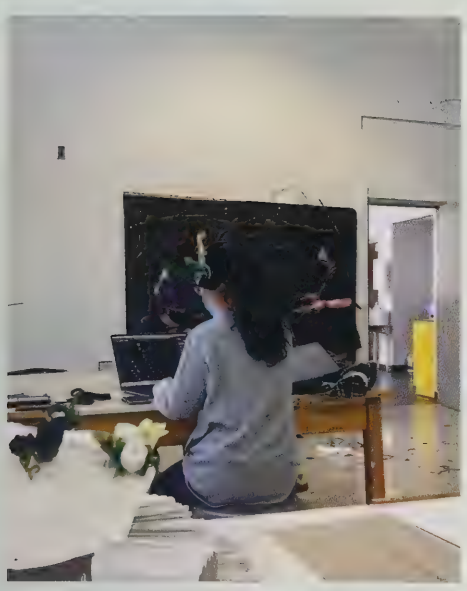

The VA I students making backgrounds for their wearable sculptures.

Destiny Turner's intensive arts project titled "My Bed" presented in the gallery.

Repertoire group two in rehearsals, running Robert Lindgren's Waltz of the Flowers choreography in preparation for Dance in DeMille!

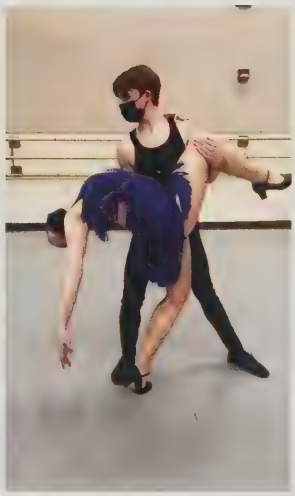

Liam Hutt and Jessamina Piazza partner during rehearsal for their final ballroom performance.

Showcasing Beetle Palmer's intensive arts project in the VA gallery.

Dancers in Ashley Lindsey's jazz class smile after a fun two weeks!

Rehearsals

As artists, we spend a lot of our time in rehearsals. We work hard to perfect our performance and maximize our technique. Rehearsals not only give us time to better ourselves as artists, but also allow us to bond with our fellow students and share beautiful moments in the midst of pressure and stress. Rehearsals prepare us for a more professional atmosphere while also allowing for a good time.

Norris Blackburn practicing on the piano!

Thomas preparing his sheet music before a rehearsal.

Professor Sharpe, the bass studio professor, getting the perfect angle of the bass section for an Instagram post.

Dancers rehearsing in DeMille theater before performing snow scene in The Nutcracker!

One of the best parts about rehearsals is being able to observe and support one's peers.

Rehearsals for Marzipan in The Nutcracker in Studio A.

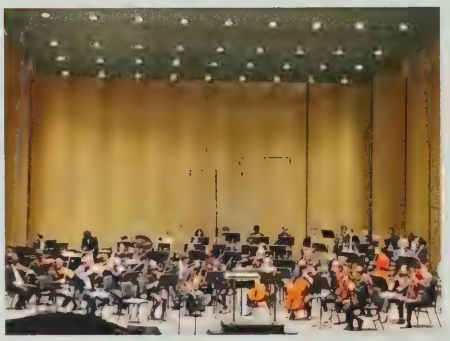

The big picture of rehearsing for Shostakovich 5.

Kaitlyn, Sophia, Francie, and Amanda trying on their costumes for Napoli in Winter Dance.

Annabel working hard in wind rehearsal.

Charlie and Bridget rehearsing in costume in studio 608.

The angels practicing with their wings for the Nutcracker!

A group of music students practice playing the French horn!

Ashley Greeno and Ella Carbrey taking a quick mirror selfie before performing in Dance in Demille.

Michael Cornwell practicing on the drums!

A snapshot of Emma Light rehearsing on saxophone.

Sophia Smith captures a photo of seniors Charlotte Evans and Dylan West moments before Napoli's Tarentella begins!

Performances

Katherine Pearsall-Finch performing Balanchine's Symphonie Concertante on Stevens Center Stage.

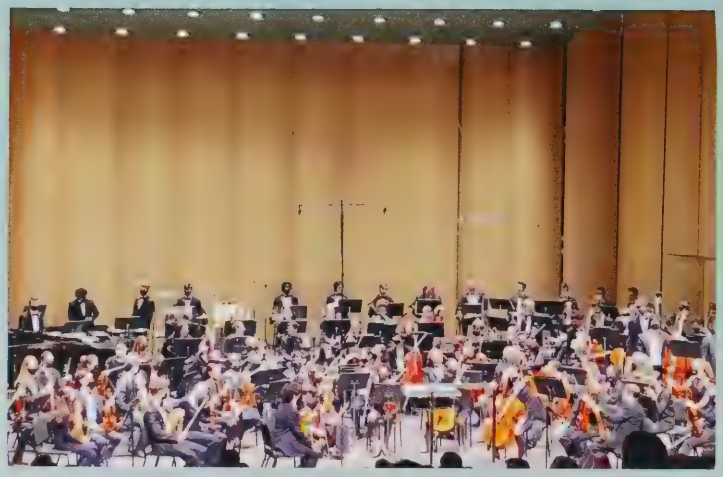

The UNCSA Orchestra preparing to perform Shostakovitch's 5th symphony under the baton of Robert Franz.

Senior Jessamina Piazza performing in the piece "555" during the Emerging Choreographer show.

Performances are a time for students at UNCSA to showcase the skills they have honed over years of training. These are also a great way for students in all departments to experience what their peers have been working towards. The students of UNCSA love the art of performing as well as going to support their peers. We are so lucky to have live audiences and performances back on stage this year!

Three Percussion students concentrate during a Fall Semester performance.

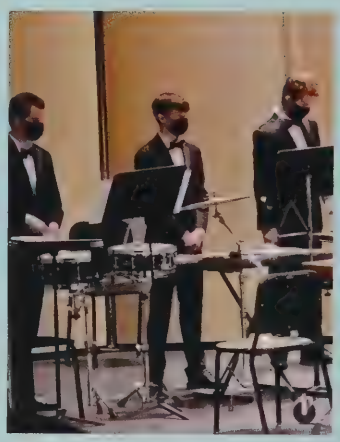

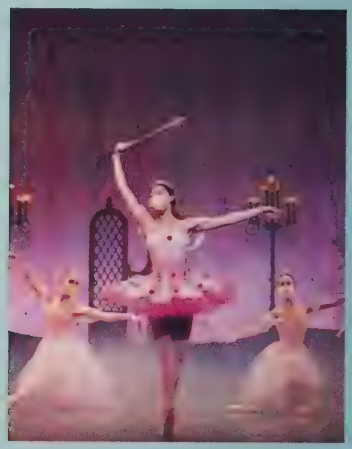

Ida Cacanindin performing Sugar Plum Fairy, with Tatum Smith and Matilda Jenkins in the background.

Seniors Alexis Dawson, Samantha Ladner, Lydia Schneider, Kiley White, and Lucy Willcott perform as angels in the new UNCSA Nutcracker.

Bridget Wooley and Emma Kate Monroe confidently performing in the Winter Rep Show!

The snowflakes take a final bow after Act I of Ilya Kozadayev's new production of the Nutcracker!

Wind instrument students reading sheet music during a Stevens Center Concert!

Dylan West leaping into another show of Napoli during Winter Dance!

UNCSA students perform August Bournonville's Napoli as the closing piece of WInter Dance.

Ballet majors dance "The Waltz of the Flowers" in the Winter Rep Performance!

A number of high school contemporary students debuting Ming-lung Yang's original work "Convergence".

Some of this year's

Guest Artists

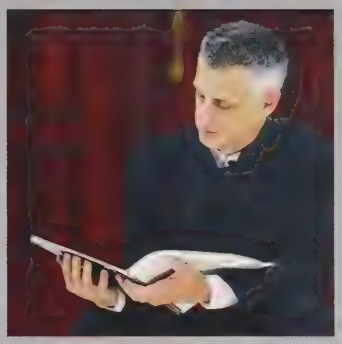

Robert Franz

Photo Credit: Isaac Ortiz

Elisa Clark

Stages Robert Battle's Mass!

Nilas Martins

As a member of the Balanchine Trust, Martins stages Symphonic Concertante

Behind the Scenes

Evan Vorhis snaps a picture of Cameron Pollard playing in the orchestra pit during The Nutcracker.

Alexis Dawson backstage before a snow performance in the Nutcracker!

Oliver Coria cutting out cardboard while working on his VA II senior thesis in the sculpture studio.

Tyler Stewart-Payne thinking outside of the box by incorporating a mattress into their Visual Arts assignment.

Michael-Louis Cornwell jamming out on the drum set!

Elijah Mays showing behind the scenes content of the Drama department during an Instagram takeover!

Darien Baldwin playing bass trombone in one of UNCSA's many performances!

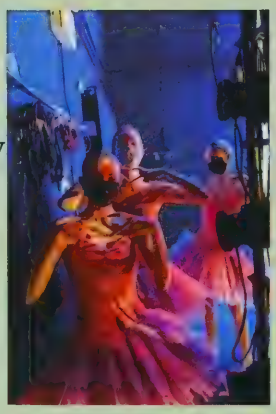

Olivia, Ella, and Anna showing their love for performing Waltz of the Flowers in Demille.

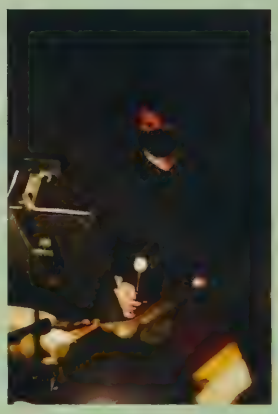

Benjamin Burson concentrating on his craft in the orchestra pit!

Samantha Ladner spinning for joy after finishing her last run of Napoli in this year's Winter Dance performance!

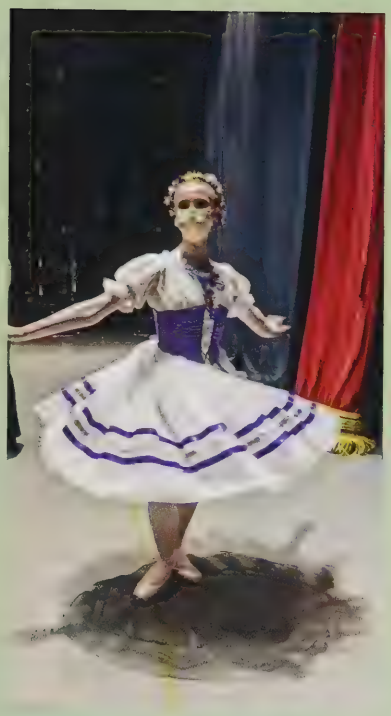

Makenzie, Francie, and Katherine getting hyped backstage for the opening of Act II of Nutcracker.

Garrett Strauss playing the Bass Drum in a concert!

Ava Grace and Emma excited to be back in the Stevens Center for live Nutcracker performances!

The numerous performances put on by UNCSA not only dazzle the stage, but create wonderful memories beheind the scenes. From backstage at the Stevens Center during dance performances to being in the orcestra pit, the students of UNCSA never fail to make memories with eachother!

Drama students taking a break between classes.

Jackson Tuggle sketching in the drawing studio for his senior thesis.

Trent Smart ready to be a part of the orchestra for the Nutcracker!

Lucy Willcott moments before performing in Winter Dance.

Freshmen Highlights

Will Gyves posing after dance class.

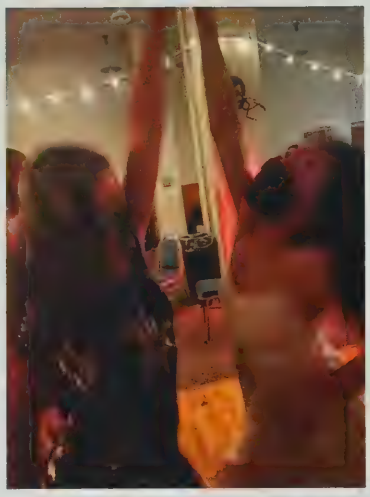

Joanna and Allie dance it out at the Fall Dance!

As brand new students at UNCSA, the freshman class spends their first year getting to know each other, progressing in their art, and embracing the transition to high school! With only musicians and ballet majors, this group of students grows very close over the course of the year. They learn the challenges of balancing academics, arts classes, and a social life. From Ms. White's famous quote, "Howdy math family" in geometry class to reading Shakespeare with Mr. Bo, there is never a dull moment in the freshman academic classes! Some fond memories include campus night of The Nutcracker, afternoons spent at the library cafe, Winter Opera, and weekly Target trips. Daria describes her first year at UNCSA as, "confusing but inspiring." One of CJ's favorite memories of freshman year was participating in the Wind Ensemble in April. These new pickles aren't so new anymore, and are prepared to rock the next three years of high school!

Spencer and Sarah walk around the Connector.

Majerle and Brynn take their large pizzas back to the dorms!

Daria and Joanna at Duke University after they saw the ABT Studio Company!

CJ, Nate, and Crayton chilling in the well.

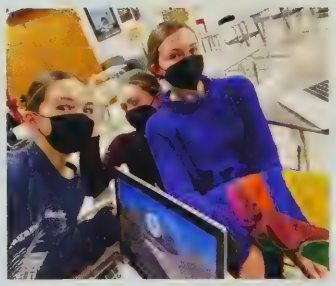

Daria, Sarah, and Joanna recording a presentation for class.

Allie and Zoe having fun in their dorm room.

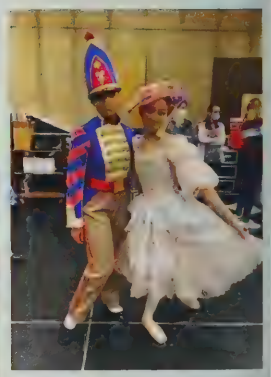

Joanna and Daria pose in their beautiful Nutcracker costumes!

Brynn, Kyla, and Daria taking fun yearbook pictures.

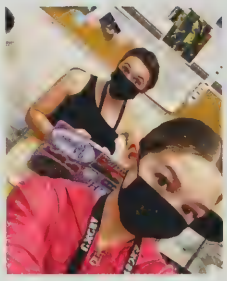

Daria and Joanna in World History!

Andrew playing cello during his IA performance.

Sarah and Brynn in Science class.

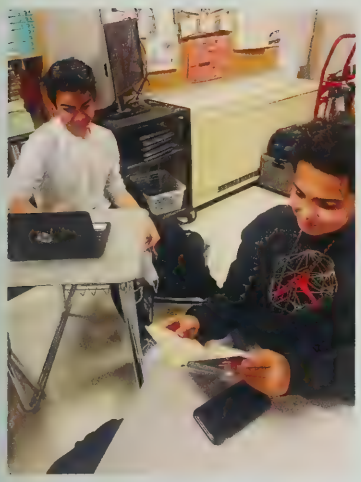

Nate and CJ working on their World History and English project.

Sarah and Joanna snap a quick picture on twin day before ballet class.

Daria, Kyla, Sarah, Phoebe, and Joanna in the library cafe.

A group of freshmen girls posing for a mirror picture right before pointe class.

Sam casually sits outside the Connector in his Hot Cheeto costume on Halloween!

Andrew and Sarah pick up their Crumbl order and head back to the dorms!

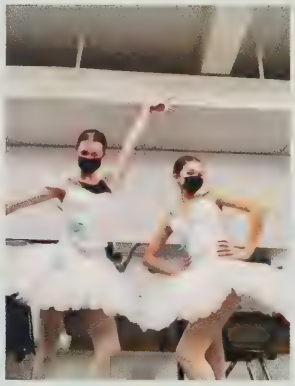

Daria and Myla in their costume fitting for Symphonie Concertante.

The freshmen girls get matching pj pants for Nutcracker rehearsals!

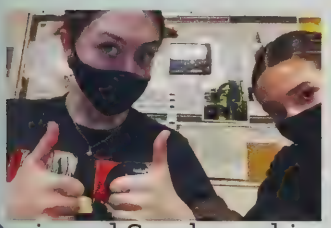

Daria and Sarah working on their project in World History class.

Kyla, Brynn, and Joanna on Halloween in their Winnie the Pooh costumes.

Several of the freshmen girls get all dressed up for the Fall Dance and snap a quick photo on their way there!

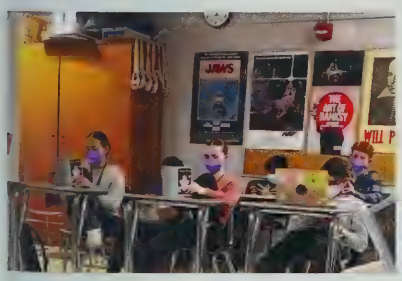

Freshmen in English class reading *Twelfth Night*.

Andrew and Emma in deep conversation at The Pickle Jar.

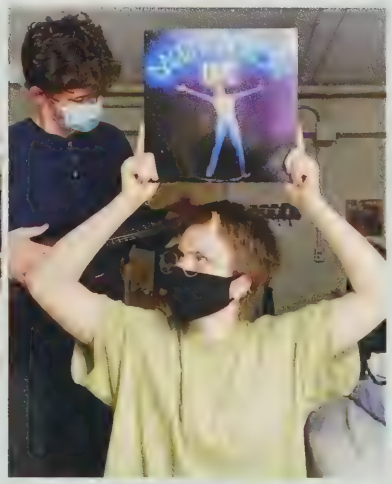

Crayton and Aslan hanging out in the dorms.

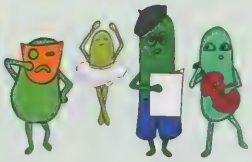

Myla Calhoun
Andrew Cho
Sam Chubb

Carlos Claggett Jr.
Brynn Copeland
Spencer Fitzgerald

Aslan Fuller
Kyla Guay
William Gyves

Crayton Helms
Joanna Holden
Sarah Ladner

Emma Leblanc
Majerle Loy
Nate Nettles

Saya Nolan
Zoe Paris-Carter
Daria Prokhnitski

Phoebe Pylant
Allie Roos

The entire freshman class smile for a big group photo!

All of the students' personalities really shine in this silly group photo!

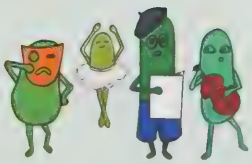

Sophomore Highlights

RIGHT: Daya and Nifa showing off their Gatorade!

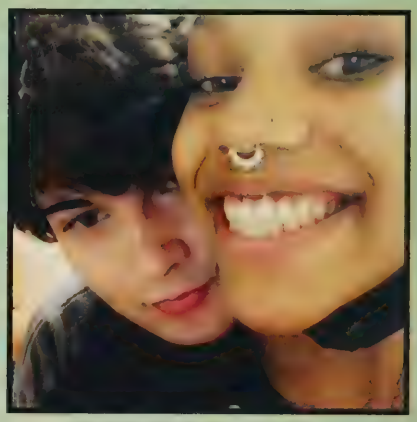

Azsalise and Yves smiling for UNCSA.

Roommate Isabelle supporting Chloe after emerging.

BELOW: Audrey, Hayden, Emma Kate, Madi, Graham, Nadia, and Reese having fun at Fall Dance.

For students at UNCSA, sophomore year brought new pickles and fun times! The sophomore class is very special because so far we only have dancers and musicians, which allows us to create great friendships between the two arts. Throughout the year we went through many ups and downs between Dr. Haigh's deep rants and Mr. George's rock lectures. Even through this we have formed a tight knit bond that we will carry with us for the rest of our lives. As artists at UNCSA we all know the dedication it takes to be here and it is a special expierence that we have helped each other through. We can't wait for the opportunities the next two years will bring us but sophomore year will be hard to beat!

Bridget and Charlie taking a fun selfie before dance class.

Remy looking swag next to a piano!

Audrey and Liam, two of the many gingers in the sophomore class!

Christina and Celeste causing trouble in Dr. Haigh's English class.

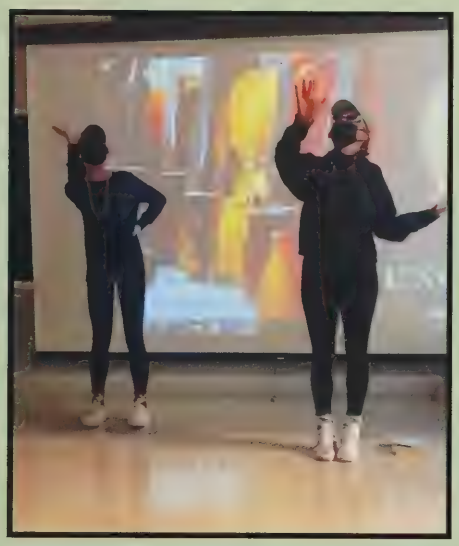

Reese and Nadia rapping their way through their English final!

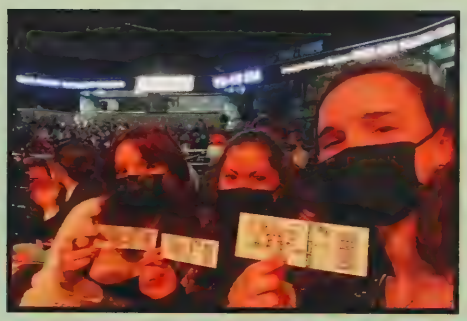

Ellie, Daya, and Isabelle go to see Yo Yo Ma!

Gavin smiling under his mask at his bass concert!

Eva and Olivia looking gorgeous at the Fall Dance!

Owen sporting their bucket hat!

Daya Asokan
Yves Beck
Madi Bianco

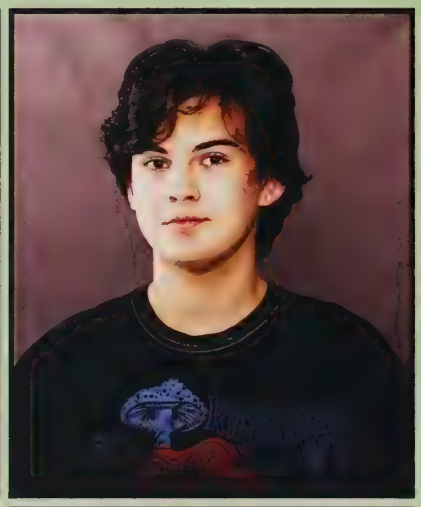

Eva Bogdanovitch
Audrey Cannon
Nadia Chudzik

Luke Cunningham
Reese Dailey
Christina
Demetropoulos

Ellie Dixon
Celeste Driscoll
Nathaniel Geis

Gavin Hardy
Liam Hutt
Lucas Ingle

Oliver Johnston
Jett Lecamu
Charlie Marshall

Emma Kate Monroe
Zach Olsen
Nifa Omondi

Isabelle Parker
Julian Pecoraro
Olivia Tarlton

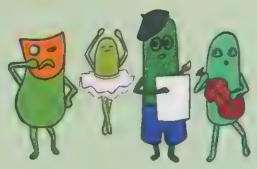

Azsalise Vacca
Simon Vazquez-Carr
Chloe Webster

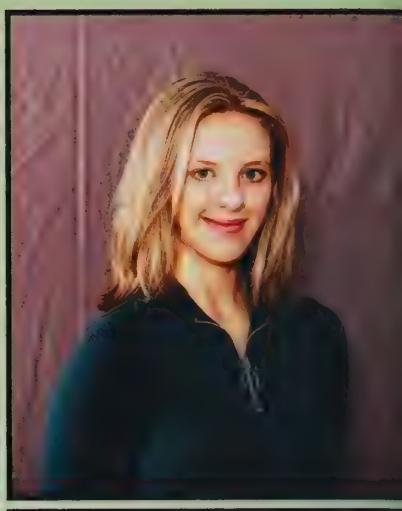

Graham Wissinger
Bridget Woolley
Hayden Wright

Emma Kate, Reese, and Nadia's favorite thing to do is write on the board.

Isabel on top of her closet during move in!

Tired artists napping in class.

Nifa and Daya smiling on their first snow day!

Liam looking cute as he attends the Nutcracker.

Lucas, Luke, and Simon running a few standards.

Owen chilling outside between classes.

Library Cafe convos are the funniest!

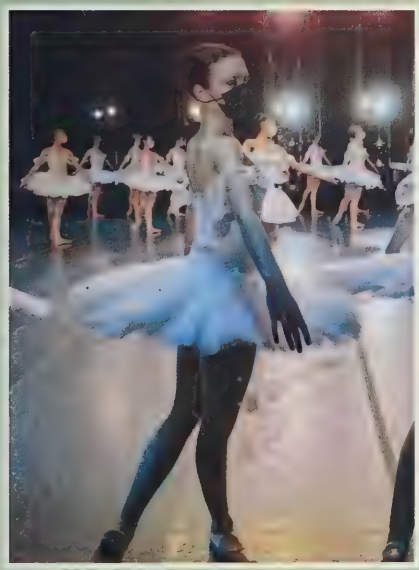

Audrey waiting in the wings!

Reese and Hayden taking a walk downtown!

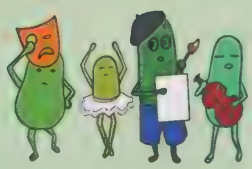

Junior

A group of Juniors having a night out on the town!

Olivia Renegar and Abigail Fox take a selfie in Biology class!

Clara and Evie hanging out in the dorms.

Grace Chen exploring downtown Winston-Salem!

Ayla, Alexa, and Makenzie ready to see a Stevens Center performance!

Makenzie Nathan and Francie Foster out to eat on the weekend!

Elijah Barclift and Josh Hebert being each other's emotional support buddies!

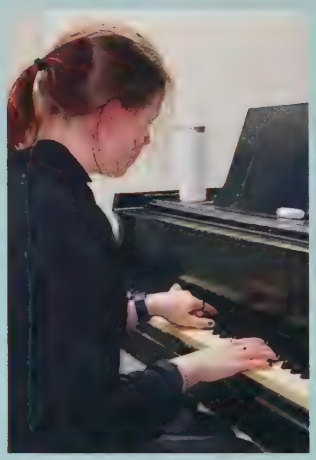

Adeline Beavers working on piano skills between classes.

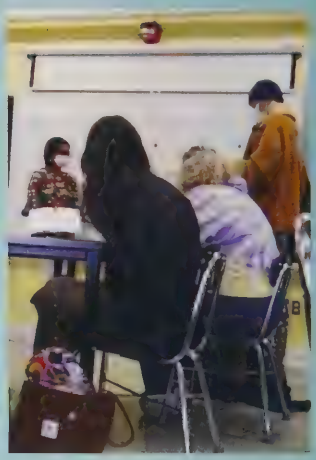

Juniors working hard in their academic classes.

Highlights

Ashley, Natalie, Eleanor, Kerry, and Charlie enjoying the sun.

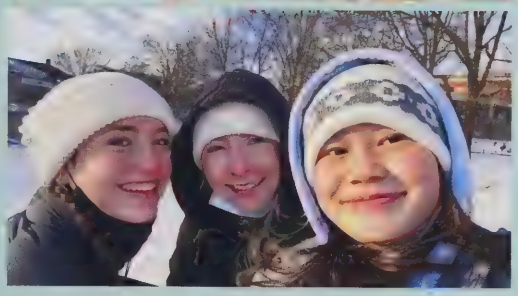

Emma, Ava Grace, and Elizabeth enjoy the wintery weather together!

Bella, Clara, Eboni, and Evie having a laugh while hanging out.

Natalie, Ashley, Charlie, and Eleanor before the Fall Dance.

Evie, Emma, Tatum, and Francie enjoy Mr. Pefferkorn's AP US History class in the company of Phineas the dog.

Ella Carbrey, Sophie Kanzler, and Tatum Smith at Stevens Center for a performance of Balanchine's Symphonie Concertante in Winter Dance!

One's junior year of high school is already known to be one of the most stressful: a new level of academic courses with the looming expectations of college classes, the pressure to figure out what you want to do with the rest of your life. It is safe to say, however, that this year's junior class has had an even more stressful brand of junior year with the constantly changing landscape of our current world. I believe we have made the most of our junior year, however, and not necessarily all out of choice, but also necessity: we have realized that our time here at UNCSA is limited, even if for some it just began this year, and the looming pressures of adulthood in a world like ours have forced us to appreciate whatever moments of adolescence we have left.

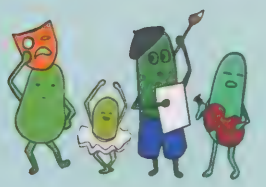

Evie Afflerbach
Taler Reagan
Almond
El Arnold

Barrett Bailey
Emmie Bailey
Elijah Barclift

Adeline Beavers
Ayla Bramblett
Ida Cacanindin

Ella Carbrey
Alex Chappell
Grace Chen

Justin Cho
Emma Cilke
Michael Cornwell

Sean Darney
Skylar Eads
Eleanor Faub

Francie Foster
Mason Gaddis
Julia Gervase

Alexa Grady
Ashley Greeno
Alayna Hamade

Tori Haynes
Josh Hebert
Anna Heinemann

Helena Hoermann
Anna Horton
Sophie Kanzler

Cora Marie Kirk
Rebekah Leisten
Emma Light

Atlas Lippard
Cristian Makhuli
Sarah Mcdowell

Charlie Mcvickers
Chloe Milling
Makenzie Nathan

Maya Nowosad
Katherine
Pearsall-Finch
Kate Player

Aidan Quintana
Olivia Renegar
Matty Richter

Elizabeth Russell
Rosabella Sinclair
Tatum Smith

Tyler
Stewart-Payne
Aida/n Stone
Garrett Strauss

Courtney Talley
Natalie Taylor
Sam Tripp

Angelina Uy
Evan Vorhis
Jeannie Ware

Clara Weigele
Ava Grace Williams
Laurel Young

Right: Roommates Skylar Eads and Chloe Milling having a great time at this year's fall dance!

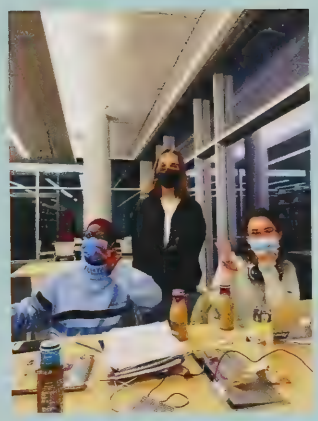

Eboni, Clara, and Emmie studying at the library.

Makenzie and Ayla are all smiles for the fall dance!

The VA 1s dramatically pose!

Emmie, Eboni, Rebekah, and Grace enjoying time outdoors.

Roommates Anna Horton and Alayna Hamade basking in the sun.

Adeline Beavers strumming the guitar.

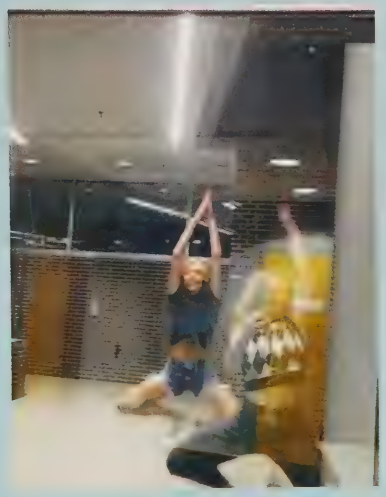

Ashley Greeno and Charlie Mcvickers jumping for joy.

Bella, Knox, Emi, Mel, Zoe, Sofia, Aidan, and Sofia out and about in Winston-Salem.

Finn, Alex, Darmody, Sadie (an honorary pickle), Charlie, and Tyler all dressed up!

Kiley, Samantha, and Lydia posing in their angel costumes during the Nutcracker season!

Lillian and Kaitlyn laughing on galentines day.

Lucy, Helena, Camille, Kennedy, Anna, and Fiona out in the snow.

Davin, Oliver, and Noah taking a break from school to go see a movie.

Matilda, Alicia, Samantha, and Mina enjoying an NC Renaissance festival.

The high school drama class of 2022, also known as the Phoenix Ensemble.

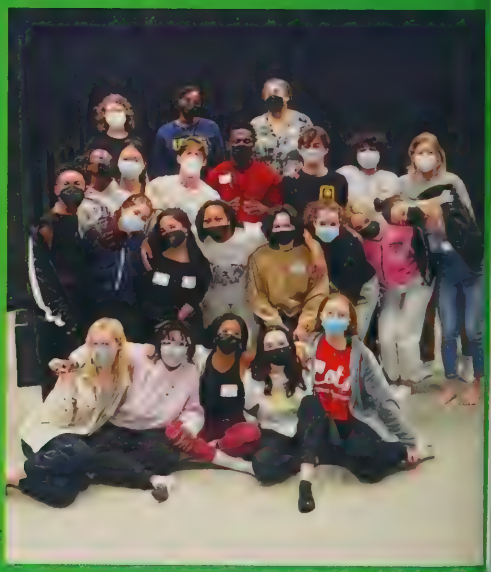

Senior Highlights

Members of the high school drama program working on their stilts skills during a class.

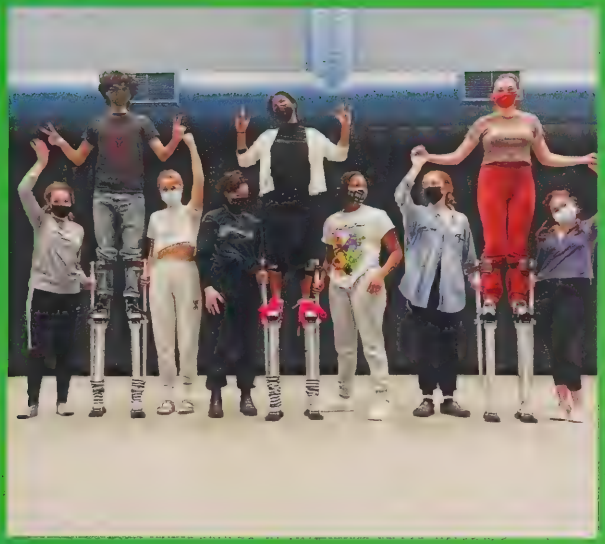

Lydia and Sophia getting ready to perform the snow scene in The Nutcracker!

Casey, Emi, Jackson, Iris, and Maya celebrating after a performance at the Stevens Center.

Elijah, Stephanie, Carley, and Zakiya enjoying the Fall Dance.

Andi and Hailey posing in their Homecoming dresses!

The last year of high school: Senior year. It feels like the past 4 years have gone by in a flash, and just yesterday we were all Freshmen entering high school. Now we're about to graduate and begin a whole new chapter of life! This past year has been spent stressing over college admissions, trying to figure out what we want to pursue, and just trying to be a high schooler for the last time and enjoy fall dances, friends, and prom! But, even though our high school experience hasn't been a typical one, we've made it to our last year, and made the most of it. Congratulations pickle class of 2022, we did it!

Mariclaire, Dylan, Emma, Lydia, Lawson, and Sophia at the Shostakovich 5 Concert.

Zoe, Ria, Luci, and Madison attending a performance of the Nutcracker!

Ezra Alderman
(Visual Art)

Jesus is my copilot and we're cruisin' for babes

Malcolm Alexander
(Ballet)

beat the odds

Noah Allemeier
(Cello)

"You have all the shine you ever need. Don't let people say you don't."

- Donald Glover

Olivia Andersen
(Guitar)

"Long live the mountains we moved... "

- Taylor Swift

Grace Anthony
(Ballet)

"I don't get it, but I still laugh."

Thomas Austria
(Bassoon)

Narada Baba
(Ballet)

If I could I wouldn't, and if I did then I still wouldn't've

Darien Baldwin
(Bass Trombone)

"Roads? Where we're going we don't need..roads."

- Back to the Future

Itwaseitherthisora batmanquotewhatd youexpect

Knox Barringer
(Visual Art)

"I believe there's a hero in all of us, that keeps us honest, gives us strength, makes us noble. And finally gets us to die with pride. Even though sometimes we have to be steady and give up the thing we want most, even our dreams."
- Aunt May

Norris Blackburn
(Piano)

Amber Blakley
(Drama)

Bad days have to happen to appreciate the better ones. Keep pushing forward :)

Briona Bojorquez
(Contemporary Dance)

Hailey Brett
(Voice)

I think it's important for girls to be confident. Believe in yourself and... everybody's hot.

- Paris Hilton

Eleanor Broughton
(Ballet)

Always remember that you are absolutely unique. Just like everyone else.

- Margaret Mead

Mary Kathryn Brown
(Drama)

Shoot for the moon. Even if you miss, you'll land among the stars.

Benjamin Burson
(Percussion)

"Don't go to the people with the answers. Go to the people who ask the best questions."

- Tony Woodcock, Interim Dean of Music (2019-2020)

Maddie Burt
(Ballet)

"Art is the Weapon.
Imagination is the
Ammunition.
Stay Dirty, and Stay
Dangerous.
Create and Destroy as
you see fit."

Lucas Caceres
(Double Bass)

Onto School 2: Electric
Boogaloo.

Kinsey Calderone
(Drama)

"Know your truth-and
don't be afraid
to speak it"

- Kinsey Calderone

Alan Canby Jr.
(Piano)

I'm nice at ping pong

- Kanye West

Fiona Carlone
(Contemporary Dance)

Laney Castello
(Contemporary Dance)

Take it easy!

Sidney Cherry
(Euphonium)

"Punpun was just fine
again today."

Carley Clover
(Drama)

When the evening comes
we smile
So much of life ahead
We'll find a place where
there's room to go
And yes, we've just begun

- The Carpenters

Oliver Coria
(Visual Art)

aquí vive un viejo gruñón
y una mujer encantadora

Jadyn Corral
(Contemporary Dance)

"Jadyn, your dancing
reminds me of a
velociraptor."

- Sean Sullivan

Andi Creech
(Voice)

"My mind is like my
internet browser:
19 tabs open, 3 of them
are frozen, and I have no
idea where the music is
coming from"

Hope Dalbec
(Contemporary Dance)

Helter Skelter by The
Beatles
Time Stamp: 0:13

Sofia Darnall
(Voice)

It took El Chapo 7 years
to escape prison, I did it
in 4.

Chandler Davidson
(Contemporary Dance)

slay until your hair turns
gray

Elijah Davis
(Contemporary Dance)

I ate y'all up at the barre.

Alexis Dawson
(Ballet)

Oh man, but sometimes I
say to myself:
Is graduation a finish line or
another gunshot
that goes off to mark the
start of a new journey?
Should I be excited? 'Cause
it sounds a little scary.
Start line (2:09) - 3RACHA

Jakob Lee DeDona
(Drama)

A man without sauce is lost, but that same man can get lost in the sauce.

Lucile Dodge
(Ballet)

"The question isn't 'What are we going to do', the question is 'What aren't we going to do."

- Ferris Bueller

Ivey Dunham
(Voice)

"Would I rather be feared or loved? Both, I want people to be afraid of how much they love me."

Jabari Elzie
(Voice)

Some say young black men are an endangered species but that's not true, endangered species are protected by the government.

Charlotte Evans
(Ballet)

And we're off to the races, places, ready set the gate is down and now we're going in

- Lana Del Rey

Ria Finn
(Ballet)

Oh danggg

Reagan Gales
(Contemporary Dance)

Lawson Gardner
(Trombone)

baguette

Alicia Giaimo
(Ballet)

"And I knew exactly what to do. But in a much more real sense, I had no idea what to do."

- Michael Scott

Kennedy Giovanelli
(Visual Art)

Orange juice filled sweat, lined with BUBBLEGUM pink lead pencils and raspberry soft boiled eggs when your nose is covered in arm pit hair and snakes turn into PEACHES while your head turns into leeches

David Gouldin
(Contemporary Dance)

No one will ever give, slay, or boots the house down better than I did. Everyone will bow before this kitty girl. Remember my name...

- David Gouldin

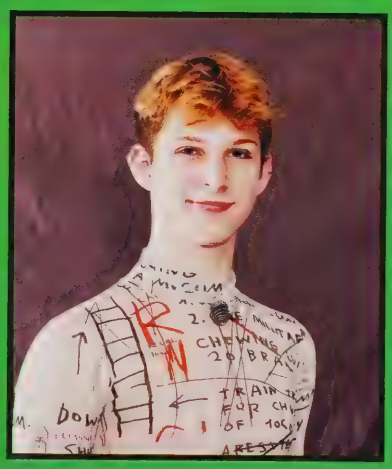

Zakiya Hall
(Drama)

"Trust the process, not the product"

- Maggie Anderson

Addy Harris
(Contemporary Dance)

Amy Harris
(Drama)

"I will wake up tomorrow as I did this morning. Thinking I am still a child. Thinking I still have a whole lifetime of choice ahead of me"

Sarah Isola
(Drama)

"You live, you learn, you lose yourself somewhere along the road in Carolina."

- The 502s

Matilda Jenkins
(Ballet)

Charlie Jones
(Visual Art)

"I have seen every bird"

Jack King
(Flute)

I am grateful grapefruit.

Lillian Kline
(Visual Art)

"*whispers* radical!"

- Chicken Joe, Surfs Up

Anna Kosinski
(Visual Art)

Sara Kwak
(Euphonium)

wtf

Samantha Ladner
(Ballet)

"My courage always rises at every attempt to intimidate me."

- Jane Austen, Pride and Prejudice

Cole Larson
(Guitar)

wow im so excited

Haven Lee
(Visual Art)

graphic design is my passion.

Marie Liu
(Drama)

我赌你刚翻译完这句话

Mariclaire Livingston
(Ballet)

This cucumber has been marinating in dill juice for the past 4 years. Now, she's a pickle and ready to emerge from the jar:)

Finnian Long
(Violin)

In the market for Cow Tools.

Mia Rouba M.Kiss
(Drama)

Laaa!

Kyrah Mackey
(Contemporary Dance)

euphoria season 1 episode 4 20:54

Mel Mandle
(Visual Art)

"It has cost me much, but I have learned, lemons need not squeeze lemon to survive!"

- Soft Lemongrab (Adventure Time, Season 5, Episode 31)

Kaitlyn McCoy
(Ballet)

"im sorry."

Casey McGuire
(Clarinet)

There is music wherever there is rhythm, as there is life wherever there beats a pulse.

- Igor Stravinsky

May McKinney
(Visual Art)

"THERE WAS A GIRL. HER NAME WAS APPLE. SHE USED TO DANCE A LOT. SHE DANCED AND DANCED UNTIL HER FEET TURND INTO SOSSAJES THE END."

- Coraline

Laney Murdock
(Voice)

The only rule is don't be boring.

- Paris Hilton

Elikya Mwanda
(Drama)

"I am the prize."

- Slave Play, Jeremy O. Harris

Grace Nemeth
(Ballet)

Eat, sleep, breathe: ballet

Mallarie Nix
(Clarinet)

I'm a Pork Cutlet Bowl fatale that enthralls men

- Katsuki Yuri

Aidan O'Brien
(Contemporary Dance)

"the ocean is strong af and feminine af... i'd just close my eyes and just swim and swim."

- Jules

Amanda Ovitt
(Ballet)

and so the adventure begins...

Lola Page
(Visual Art)

Locally hated

Beetle Palmer
(Visual Art)

"Sometimes the best shot is the test shot. Wait don't write that down."

- Kaitlyn Botts

Christine Park
(Violin)

Love and believe in the path you've only taken through.

Grace Park
(Clarinet)

I'll do it tomorrow fosho

Ava Pendley
(Guitar)

It was fine.

William Penn
(Trombone)

I made it, not with my mental health intact but I made it.

Camille Pettiford
(Contemporary Dance)

i just wanna dance.

Sarah Phillips

Jessamina Piazza
(Ballet)

"It's only forever, not long at all."

- David Bowie, Labyrinth

Giovanni Pinales
(Drama)

Keep moving forward

Addy Quinn
(Violin)

Anabel Rattray
(Trumpet)

Meathead strikes again!

Hannah Richman
(Voice)

A stranger is just a friend you haven't met yet.

Iris Robinson
(Visual Art)

& remember,
loneliness is still time
spent
with the world.

- Ocean Vuong

Gabriel Roush
(Ballet)

"Aaaighht"

- Bill Johnson (the coolest grandpa) 1941-2021

Zoë Rubenstein
(Contemporary Dance)

Rollin' with no colon

Zandra Sain
(Violin)

"'You may keep [your willpower], Frog,' said Toad. I am going home now to bake a cake."

- Arnold Lobel

Lydia Schneider
(Ballet)

Bella Schott
(Contemporary Dance)

Matthias Semrau
(Violin)

Isabella Shaffer
(Drama)

just for sh*ts n giggles

Davin Shim
(Cello)

poopy-di scoop

- Kanye West

Emma Shobe
(Voice)

"Love hits you like a bag of vodka and then you die."

Alex Smalls
(Visual Art)

Trent Smart
(Clarinet)

"SO, ARE WE DONE?"

- me with earplugs in during Nutcracker Rehearsal

Emi Smith
(Cello)

"I try to be kind to everything I see, and in everything I see, I see him"

- A Little Life by Hanya Yanagihara

Lillian Smith
(Ballet)

" ...I had the time of my life fighting dragons with you."

- Taylor Swift

Sophia Smith
(Ballet)

The greatest thing I've learned at UNCSA: The world is a better place to be when you are constantly in awe of the kindness art, and resilience around you.

Diana Soto
(Drama)

"run to the rescue with love and peace will follow."

- river phoenix

Iman Starks
(Drama)

"Your shape is necessary"

- Darkness Play

Madeleine Steward
(Visual Arts)

Still depressed, just depressed in pants!

Sofia Strobl
(Contemporary Dance)

Come on, shake your body, baby, do the conga

Kamryn Tate
(Drama)

"Look closely at the present you are constructing: it should look like the future you are dreaming."

- Alice Walker

Darmody Tausche
(Voice)

Let us be seventeen

- Heathers

Tori Thomas
(Flute)

"The sun does not ask for permission to SHINE and neither do I"

Jackson Tuggle
(Visual Art)

You have light and peace inside of you. If you let it out, you can change the world around you

- Iroh

Destiny Turner
(Visual Art)

I guess I graduated or whatever

Siri Vedel
(Ballet)

Twirls hair

Lindsay Voelsing
(Visual Art)

Ain't that just the way?

- Greg, Over the Garden Wall

Ada Walker
(Violin)

Elijah Mays Walton
(Drama)

"i'm not a human, i am a dove"

- Prince

Elise Weidman
(Visual Art)

https://youtu.be/c6hid39RNdM

- Shrimp

Aliyah Wendelbo
(Contemporary Dance)

Rock and roll is dead, vive l'opéra!

Emma Wessel
(Ballet)

"Pain is Temporary, Swag is forever"

Dylan West
(Ballet)

Don't be an @ss get vaxed.

Kiley White
(Ballet)

"It's not easy being old."

- Sophie Hatter

Austin Willard
(Drama)

"The secret to life is just one thing. And that's what you have to find out."

- City Slickers

Lucy Willcott
(Ballet)

Give me an orange and I'll peel it for you

Aaliyah Williams
(Contemporary Dance)

Don't live someone else's dream, find your own.

Madison Winterhalter
(Ballet)

Alena Wray
(Visual Art)

"You're welcome"

- Dwayne "The Rock" Johnson

Hilleary Wray
(Visual Art)

"No such thing as a life that's better than yours"

- J. Cole

Sophie Young
(Voice)

"Despite everything, it's still you."

- Toby Fox

The Four Year Club

And just like that, four years went by in what seemed like a second. The weeks flew by and yet not a single second was wasted. Four years at UNCSA is an accomplishment not many high schoolers can claim. For the few that can, it is an achievement that they will remember for the rest of their lives. The friendships that have been built, the artistic foundation that has been laid, the evolution of a once scary place into a second home... all a result of four years of dedication at a school that is just as dedicated to its students and their success.

The four year club, then freshmen, posing for a class photo outside the library.

Grace and Alexis at Beaux-Arts.

(below) Thomas and Noah playing Monopoly in a Connector study room.

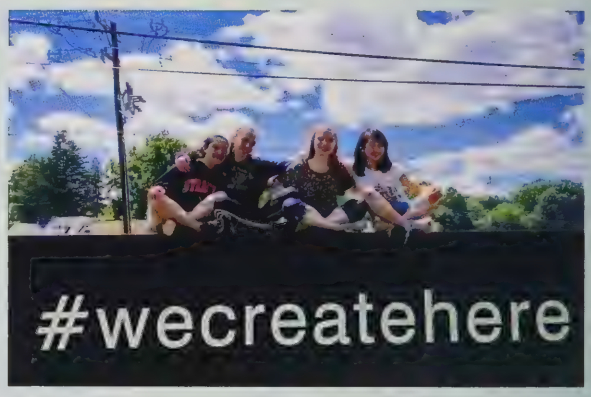

(above) Grace, Alicia, Sophia, and Mariclaire sitting on top of the UNCSA sign during Sophomore year spring semester.

(right) Alexis and Grace in Mrs. Harvey's Physical Science class.

AJ and Norris being indistinguishable on Twin Day.

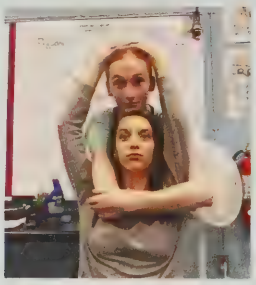

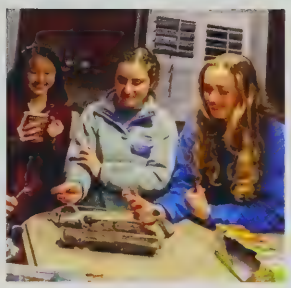

(left) Mariclaire, Grace, and Lydia baking brownies at Sophia's house.

Benjamin, Noah, AJ, Alicia, Matilda, and Mariclaire during Homecoming 2018.

Mariclaire and Sophia during Nutcracker 2018.

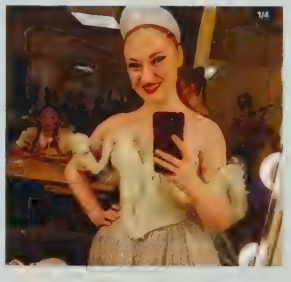

vs

Mariclaire and Sophia during Nutcracker 2021.

Mariclaire, Maddie, and Alicia dressed up as characters from Peter Pan invade Mr. Bo's classroom on Halloween.

Sophia, Maddie, and Mariclaire mimic the statue behind them on a museum trip.

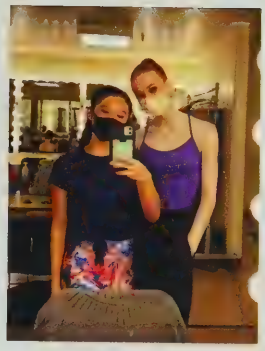

Mariclaire and Alex after finishing their 7th Nutcracker performance.

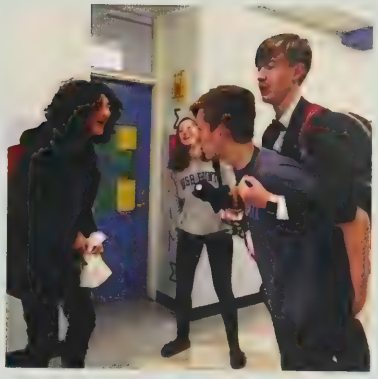

Norris, Ada, AJ, and Trent having fun in the academic halls after classes.

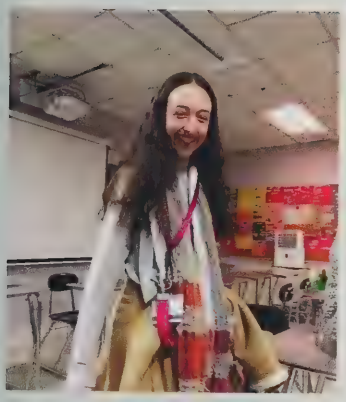

Matilda quoting "We though you was a toad" from O Brother Where Art Thou?

Grace and Alexis on The Hill on a beautiful sunny day.

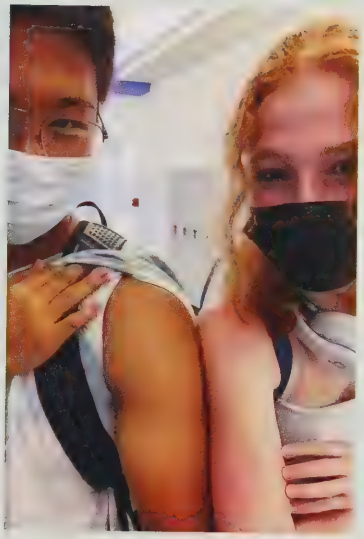

(left) Alexis and Davin showing off their muscles with the words "something bad" inscribed on Alexis' arm and "big muscles" inscribed on Davin's arm.

Noah and Alicia presenting their "holely" pumpkin at an Eisenburg pumpkin carving event.

Thomas about to sit on Norris sitting on AJ sitting on Noah.

(below) Alexis, Maddie, Lydia, Grace, and Matilda doing a victory pose after the first color run of Freshman year.

Alexis and Sara dressed as frat boys for Halloween Sophomore year.

(below) Ada, AJ, Trent, and Norris goofing around after a movie.

Mina, Ada, Thomas, and AJ having some weekend fun.

Eleanor, Grace, Matilda, and Alicia posing in their Valentine's Day leotards.

Senior

Life of the party: Finn Long
Photo by: Evan Vorhis

Best dressed: Kennedy Giovanneli

Most likely to become famous: Jabari Elzie

Class clown: Davin Shim

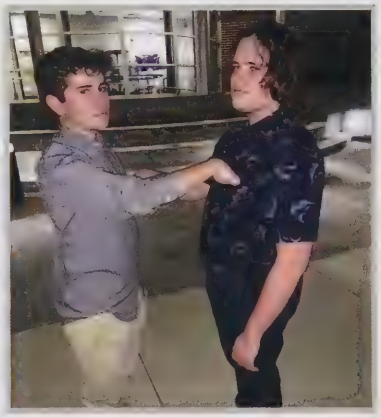

Best roommates: Mina P + Samantha L and Noah A + Oliver C

School lookalikes: Zoë R and Aliyah W

Superlatives

Most likely to become President: Lydia Schneider

A pickle through and through: Mariclaire Livingston

Most likely to be on Great British Baking show: Alicia Giaimo

Most likely to be a crazy cat person: Kiley White

Most likely to have a talk show: Kamryn Tate

Hearing from Alums

Alana Merrell
School of Visual Arts

These days I'm attending UNC Asheville pursuing a BFA in ceramics. For work I make Buddhist prayer necklaces called malas, and I sell prints. I live in an apartment with my cat, around 50 plants, and two other UNCSA alums.

Sydney Shepherd
School of Drama

Hey Pickles, I'm Sydney Shepherd, Drama High School '09 and College '13. I currently live in Brooklyn, New York with my best friend Regina Strayhorn, also Drama '09 and '13! We have a band called Bandits on the Run with my fiance Adrian Blake Enscoe. We started out busking in the subways, and our music has taken us to some of the most iconic venues in NYC, two tours of Europe, on the radio with NPR, writing songs for Netflix shows, and creating musicals for off-Broadway theatre companies. In addition to the band I'm still going strong with acting, I've worked on Broadway, in indie film, video games, commercials, regional theatre, and played the lead in the world premiere of a new musical called August Rush right before the pandemic struck. I look back on my days at UNCSA with such fondness and I can't wait to see what lovely lives you'll lead when you move on to the next adventure!

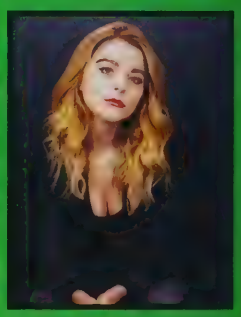

Beth Henson
School of Music

After graduating in 2020, Beth is now in their sophomore year at The University of Michigan, studying Harp Performance. They plan to go on to a career in music, with interests in music outreach and teaching, as well as collaborative opportunities of all kinds. Outside of music, Beth is currently working towards becoming a certified yoga teacher, and can always be found crocheting sweaters.

Evelyn Robinson
School of Dance

Evelyn is currently dancing with Atlanta Ballet 2. She says that, "Stepping from student to professional as well as young adult to a full grown adult has been both challenging and refreshing". While dancing with Atlanta Ballet, Evelyn is enjoying her part time job at a local restaurant, college as a business and economics major, modeling, and time with her friends and family. She says, "I am beyond blessed with the life I am living now through hard work, support, unconditional love, and the training that UNCSA gave me. There's truly no place like UNCSA."

Jimmy Jackson-Cabaniss
School of Music

One of my favorite memories at UNCSA was playing ping pong with all of my friends in between classes and rehearsals. I am now a music major at the UNCG school of music. I have been working on my craft day in and day out to pursue my dream of being a performing artist. I would not be where I am without my family's support, the tools I have received from my four years at UNCSA, and the unconditional love from a lifetime partner (who I met at UNCSA). I am so grateful of everything UNCSA has given me. GO PICKLES!

Gary Harris
School of Drama

Gary Harris is a School of Drama Alumni who graduated in 2020. He began acting in 2019 and is now attending his second year at UNC Greensboro and will graduate with a BFA in Acting. In the last two years, he's been in three stage productions at UNCG with an upcoming role in Sweat. He is also working on his third short film at UNCSA. He's been training in acrobatics and rock climbing for the last year and plans to do his own stunts in future films.

UNCSA drama alumnus Jonathan Majors starred in HBO's Lovecraft Country and Marvel Studios' Loki. He also hosted SNL in 2021, with Taylor Swift as the musical guest.

Joe Biden and Kamala Harris finished their first full year in the Oval office.

Marvel Studios' Spider-man: No Way Home broke box office records at the end of 2021 as many went to the movie theaters for the first time in over a year to see the newest installment of Tom Holland's Spider-man saga.

Two new waves of Coronavirus variants shook our school year, with the Delta Variant hitting the US in the fall of 2021 and Omicron cases spiking in early 2022.

The icon herself leaves her legacy behind in 2021, but we have all 180 episodes of The Golden Girls to remember her memory by for generations to come. Here's to remembering the phenomenal career of the incomparable Betty White.

A Year in Review

UNCSA Visual Arts alumnus Hunter Schafer was invited to attend the Met Gala and starred in the second season of Euphoria on HBO alongside Zendaya.

The Grindstone fire on Pilot Mountain occurred in late 2021, and was found to be caused by a campfire in an undesignated area that escaped. The fire burned around 1,000 acres of the mountain before being fully contained.

The Winston Weaver Company, a fertilizer plant, had a fire that began on January 31, 2022, and there were fears over potential explosions because of the 600 tons of ammonium nitrate stored at the plant. Thousands were forced to evacuate the area, including the main campus of Wake Forest University.

The Olympics came around twice in two years, with the Tokyo Summer Olympics of 2021 and Beijing Winter Olympics of 2022.

Congratulations, son! We are BEYOND proud of the accomplishments you have made so far in life. Hard work pays off, but remember to stop and roast some marshmallows from time to time. We love you with all of our hearts and can't wait to watch you crush your goals in the future. Keep kicking arse, kiddo! :)

Love Always, your biggest fans and supporters,
Mom and Dad

How is it that music can, without words, evoke our laughter, our fears, our highest aspirations?
-Jane Swan

Congratulations, Olivia!
You did it! We are so proud of your accomplishment and of the young woman you have become. You are such a blessing to us! We are forever amazed at your dedication, passion, and perseverance. May God bless you and guide you in all that you do!
Love,
Mom and Dad

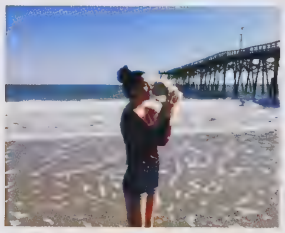

Long live the mountains we moved ...

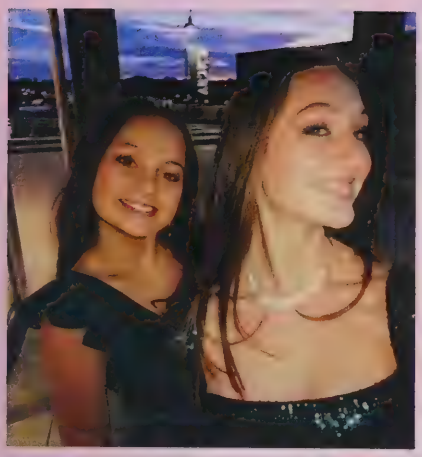

~ Lillian Smith ~

"Life isn't how to survive the storm, it's about how to dance in the rain."
- Taylor Swift

Congratulations Lillian!

We are so very proud of all you have accomplished and the young woman you have become. We are excited for you to enter the next chapter in your life. Stay true to yourself, continue to work hard, and dream big! We wish you all the happiness, love, and success you deserve!

Love, Mom & Dad

... I had the time of my life fighting dragons with you." - Taylor Swift

What A Trip It's Been!

Could not be any prouder of you! Excited to see where this next adventure takes you.

- Love you the most-

Mom

LUCAS.

We are so proud of you and can't wait to see what your future holds!

"Go confidently in the direction of your dreams. Live the life you have imagined"-

Henry David Thoreau

Love Always,
Mom, Dad, Nick, and Jewel

Jakob Lee DeDona

You work hard, love deeply, think passionately, and want to change the world for the better. We couldn't be more proud of the man you are and can't wait to see what your future brings. We love you so much and we are so proud of you!

Congratulations Kaitlyn!

We are so proud of you & all you have accomplished. You have filled our lives with so much love, rays of sunshine & lots of sparkles. We wish you all the happiness the world has to offer & much success in following your dreams! Love, Mom, Dad, Cole, Madeline & Hunter

Congratulations Laney!
'Nothing can dim the light that shines from within' Maya Angelou
Follow your dreams and keep shining!
We are so proud of you! We Love You!
Mom, Dad, and Gretchen

Congrats!

A *special congrats to those that overcame mental stress and illnesses to get to their goals! This goes to both the students and to the faculty that taught them!*

KairosMedicalConsult.org
-Ken Dunham, MD
-Obi Ikwechegh, MD

Serving patients in NC by video, located in Winston-Salem, NC

Psychiatry & Mental Health
including: ADHD, anxiety,
mood issues & substance use
336-293-4107

I am no longer accepting the things I cannot change. I am changing the things I cannot accept.
-Angela Davis

If they don't give you a seat at the table, bring a folding chair. - Shirley Chisholm

To our artivist, Elikya. Continue to allow the words of Davis & Chisholm to guide you. Make your mark on the world.
Love, Dad, Mom and Jon

Congratulations Ivey Dunham!

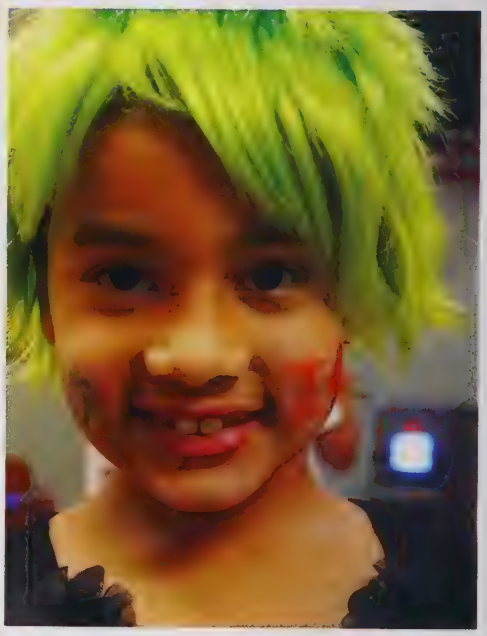

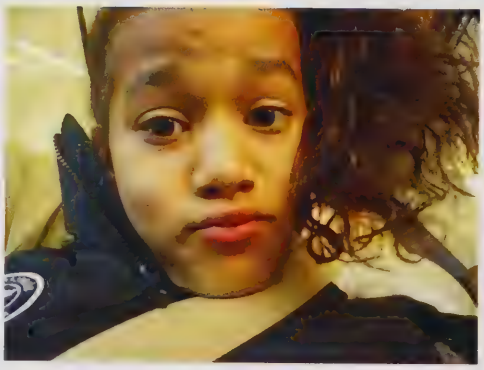

Congratulations Hannah!

I am so proud of you! Every moment watching you grow up has been special from playing with polly pockets, swinging on a swing, eating ice cream, playing in the snow, and going to beach, to taking you to all your classes and auditions and watching every performance. You are my star and will always be my shining light. Keep reaching for your dreams. I hope you achieve every one of them. I love you always. Mom and Ben

Lydia Lorraine Schneider
Class of 2022

Lydia,
We are so incredibly proud of you. We have watched in amazement as you have grown into the person you are today. We know you will continue to achieve great things. Stay true to yourself and reach high. You are capable of whatever you put your mind to.
Love Mom & Dad

"We delight in the beauty of the butterfly, but rarely admit the changes it has gone through to achieve that beauty."
Maya Angelou

Congratulations Alicia!

You have worked relentlessly developing your art as a beautiful and gracious dancer, and managed to maintain an outstanding academic record. And bake at a professional level!?! You are truly amazing!

Thank you for blessing us with your amazing talent and uncompromising character We cannot wait to see how you will continue to warm hearts and challenge minds as you have ours.

We love you so much!

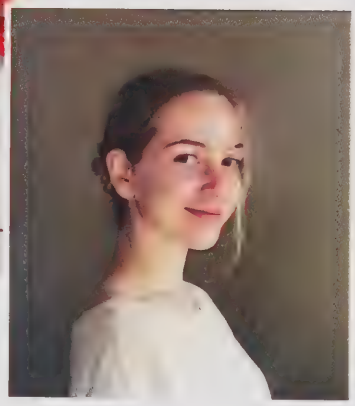

Congratulations Grace and Siri!
We can't wait for your
next big leap.
We are so proud of you!
With love,
Mom, Dad,and Tibor

"Happiness does not depend on outward things, but on the way we see them." -Leo Tolstoy

Emma, we are so proud of you and the strong, brilliant, and independent woman you are! We know that you will find happiness with your unique, creative outlook on life. Congratulations on your graduation! Love, Mom and Dad

Trent...from the first trip to All-State to the last performance at the Stevens Center, we are so proud of your many accomplishments!
Mom and Wafe

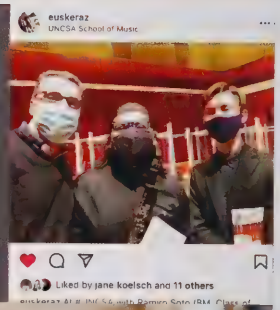

The many faces and talents of William Penn III.

To our talented and genuine great guy of a son . We are so proud of you and excited about what the future holds for you. You have learned at an early age that anything worth having in life is worth working for. You have shown that you are a determined young man who wont be denied when obstacles are thrown your way. Keep striving and know that your family is with you every step of the way.

Love Mom and Dad

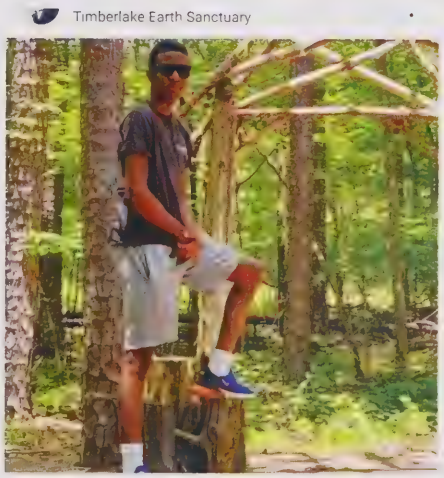

You are my sunshine, My only sunshine!

Lindsay,

It has been a joy to watch you grow at both as a person and as an artist UNC-SA. You have found your people and truly blossomed. To see you thriving has made us so happy and so proud.

We can't wait to see your journey continue as you go on to college next year.

We love you more than anything,
Mom, Dad, Andrew, Nana, Gran and Patrick

Congratulations Elise! We are and have always been so proud of you. You are a force to be reckoned with to see, watch and enjoy. Be true to your heart, your morals, and your beliefs. The only one you can change is you. We wouldn't change anything, we are excited to see the evolution. Continue to explore and push. Love Always, Mom Dad Lexi Jacob Zane Blane and Brandy

Congratulations, Sophie!

"Gon, you are light. But sometimes you shine so brightly. I must look away. Even so, is it still okay if I stay at your side?" - Killua Zoldyck

Don't let anyone dim your light just because it is shining in their eyes! We are so very proud of you and will always be at your side. Go do what you were always meant to do! Love, Mom, Dad, Sydney, Stubby, Sherman, Simmons and Sacha - xoxo

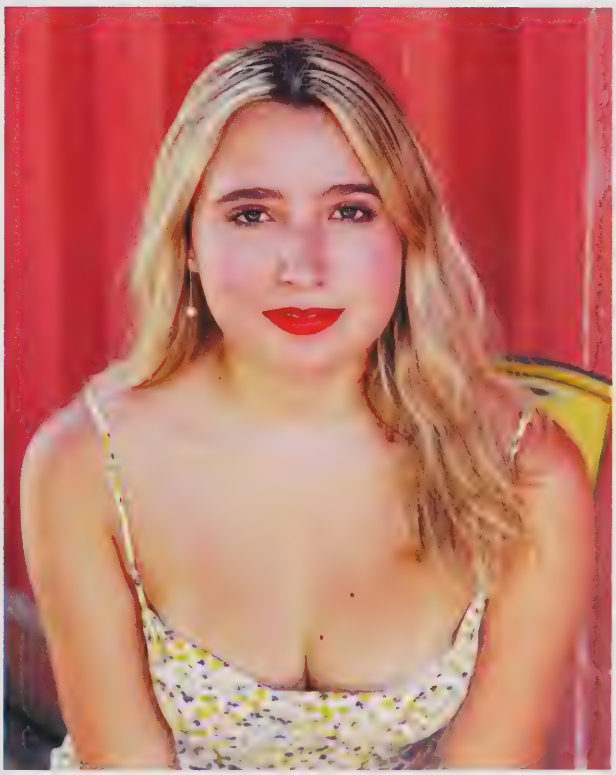

Congratulations, Noah! UNCSA All Four Years!

We fondly remember the chatty three year old, the child whose fingers gracefully rolled on the piano keys, and the teenager who created a rich blissful sound with the bassoon. With his efforts and talents, he has moved us in many wonderful performances. But he has touched us most by his endearing unassuming nature - ever humble and kind.

Thomas, we are so proud of you. We wish you all happiness and success, and may God bless you always.

Lovingly,
Mom, Dad, George and Laura

Kinsey Gray Calderone

"Kiss today goodbye and point me toward tomorrow- We did what we had to do - Won't forget - Can't regret - What I did for Love"

Go chase those dreams Scoot! We Love you to the moon and back X infinity!
Roots and Wings,
Mom, Gdad, Mac and Brooks

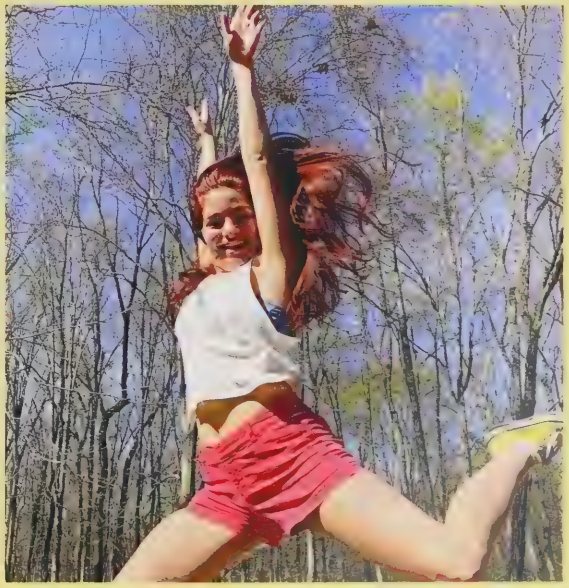

Congratulations to our beautiful and talented baby girl, Kyrah Mackey!

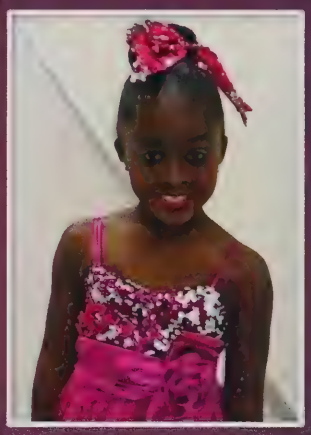

WE ARE SO PROUD OF YOU!
This is just the beginning of your many accomplishments. Stay focused!

Love, Mom and Dad!

Dear Laney, we are so very proud of all you've accomplished in your life so far! We cannot wait to see how you shine your light! The world is a magical place when you are in it. Make the most of your talents and live every day to the fullest! Never forget you have all of our support in anything you do and we love you more than anything! We adore your shiny, happy, comical approach to life....much love and success always, Mom, Dad and Maddy!

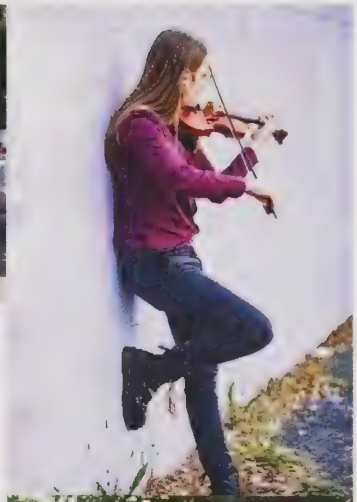

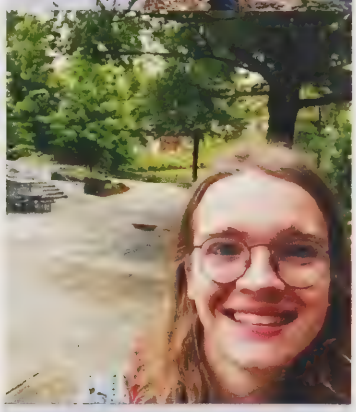
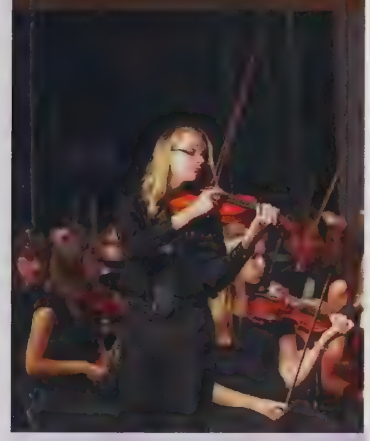

Oh the places you'll go!

We are so proud of you, Finnian! Your curiosity, empathy, intellect, passion and talents have taken you on an incredible journey. Bravo! We eagerly await your next adventures! Stay true to yourself and follow your passions.

All our love and admiration! Dad, Mama, Saybren, Nana & Grandpa, Mimi & Grandpa Bill, PopPop & Grandma Bobbie and all your family!

Amanda,
We are so proud of you! Congratulations on realizing a dream and achieving an amazing milestone.
Love,
Mom, Dad, Grammy & Grampy

Congratulations, Fiona! We love and admire you and your artistry, intellect, empathy, and wit. You are powerful and limitless, and we... are your biggest fans. Love, Mom, Dad, & Gabe

Beetle Palmer

'Silly child,' the old lady smiled,
'your different
was your beautiful
all along.'

-Atticus

Andi Creech

We are so proud of you and all your accomplishments. But most of all we are proud of the young woman you are. We love you bigger than the sky, bigger than the ocean, only God could love you more!

Mom and Dad

Carley

We are so proud of you, Carley! You are the brightest star in the universe. Your kind, talented, beautiful soul will continue to lead you to great things!

Love, Mom, Dad, and Holland

Addy,
We are so proud of you and can't wait to see what your future holds! Love Dad, Mom, Buddy and Julian

"All of our dreams can come true if we have the courage to pursue them."
~Walt Disney

Mel Mandle
Class of 2022!

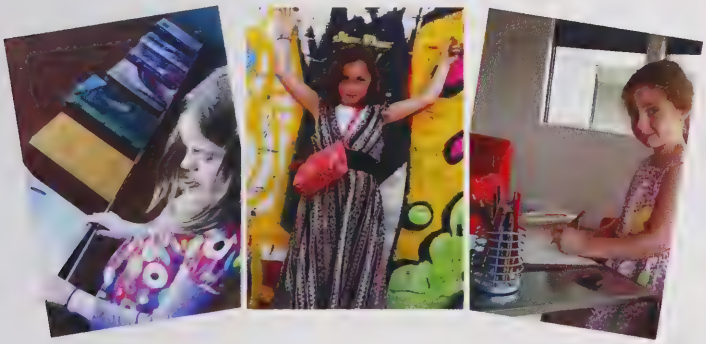

Yearbook ads created by your parents are supposed to be mildly embarrassing. Add some funny captions if you like ;)

We love you so much! -Mom & Dad

Charlie McVickers UNCSA HS Class of 2023
Memories of an Amazing Year

Charlie Abigail, continue going confidently in the direction of your dreams. We are so proud of what you have created for yourself. We love you!

We can't wait to see what comes next! Dad, Madre, & Max

Iris the Amazing

Our greatest joy has been watching you
grow into the beautiful soul
that is Iris.
Congratulations on how far you have
come and all that you have
accomplished.
The light you bring is limitless.
You are our pink fluffy unicorn dancing
on a rainbow.
With love beyond measure,
Mom, Dad & Emily

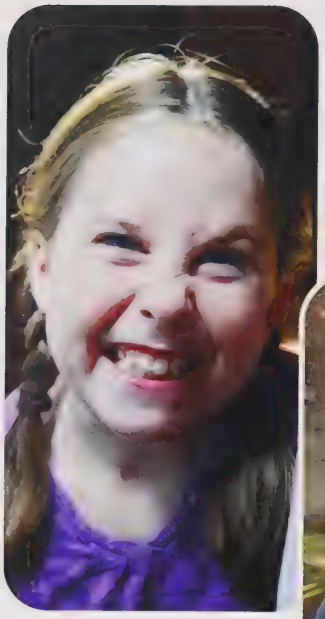

Darmody Tausche

Our Dearest Darmody~
Your Father and I are so very proud of you, we can hardly believe
that we are accessories to such a miracle. We congratulate you on
completing this segment of your Life, and moving on to It's next chapter.
Pitch Perfect in our minds, and Forever in our Hearts,
We Hope and Pray
Forever Blessed ~You Remain
Love,
Mom and Dad

Congratulations,
Isabella!
We love you!

Class of 2022

Hailey

We are so incredibly proud of you. You have always chased your dreams with passion and tenacity and this is just the beginning of a bright and beautiful future that we cannot wait to watch unfold.

Love,
Dad, Mom and Emma

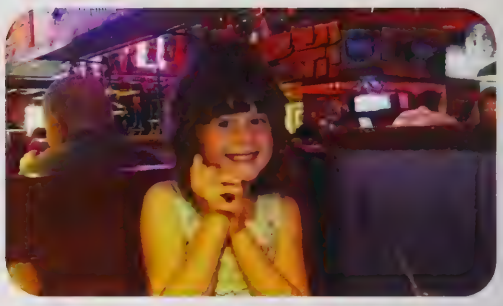

"Beginnings are usually scary and endings are usually sad, but it's everything in between that makes it all worth living." Bob Marley

As the sun sets on one stage of your journey, it is rising on another. Always keep moving forward. Love, Mama and Dad

Sofia Kathleen Strobl
Class of 2022
UNCSA High School
Contemporary Dance

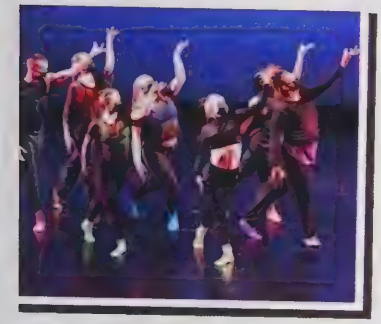

Behind you - all your memories.
Before you - all your dreams.
Around you - all who love you.
Within you - all you need.

Sofia... Once upon a time you were a little girl from a small town with big dreams. How we have loved having a front row seat to all of your successes. We are all so proud of you and all of your accomplishments.
Follow your passion, dream big, work hard and stay true to yourself. A very special trait a dancer has is the ability to tell a story through
movement and your story has an amazing beginning.

Keep moving on,
Fly away,
Breakaway and
Tell your story.

We love you, Mom, Dad & Simon

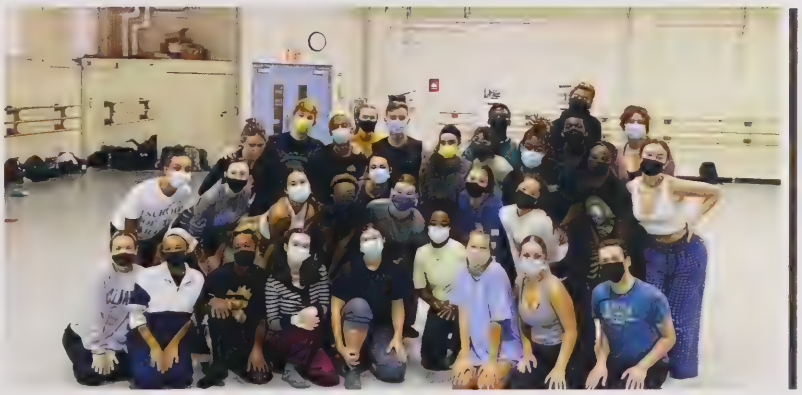

ELIJAH MAYS WALTON
CLASS OF 2022

"It must be borne in mind that the tragedy of life doesn't lie in not reaching your goal. The tragedy lies in having no goal to reach. It isn't a calamity to die with dreams unfulfilled, but it is a calamity not to dream" --- Benjamin Elijah Mays

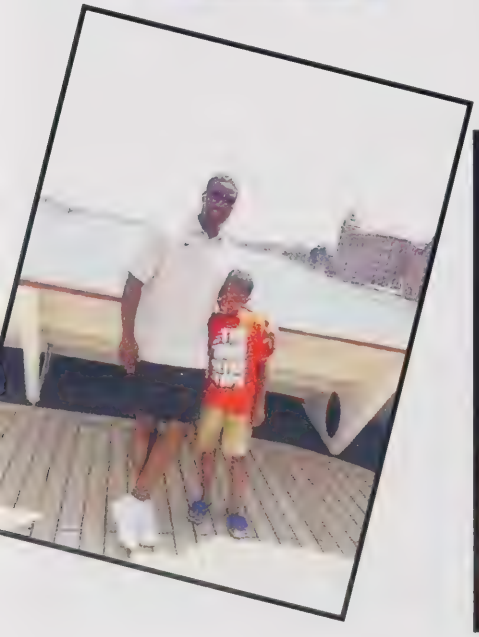

Go confidently in the direction of your dreams.

-Henry David Thoreau

Love Always,
Dad, Mom
and Emily

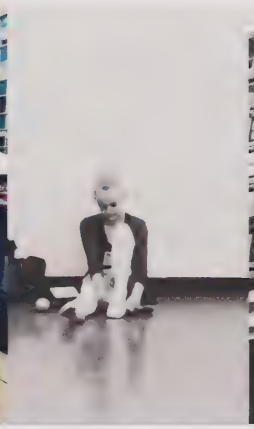

My sweet Jellybean,

Through dangers untold and hardships unnumbered (and many blessings too) you have fought your way here to graduation day. You've shown your will to be strong and we are so proud of all the many accomplishments you've made and who you've become so far. I'm so grateful God gave us the amazing opportunity to be your parents. You are smart, beautiful, fun, thoughtful, and talented, but most importantly you are the best kind of human. Our hope is that as you set out to write your next chapter, you won't let the world change you. If you, at any point, forget who you are Jessamina, "Ask yourself these three questions...Ask: What dod you believe in? What do you hope for? What do you love?" We love you beyond words and can't wait to see what you decide to conquer next.

Love,
Mom & Dad

"I don't know where I'm going from here but I promise it won't be boring." - David Bowie.

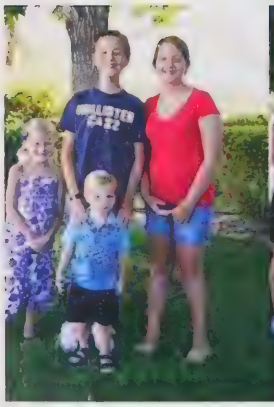

Cameron, we are grateful for the artist and young man that you have become. We are so proud of you and look forward to what God has in store for you next. Happy Graduation! We love you.
Mom and Dad

Sarah Christon Isola

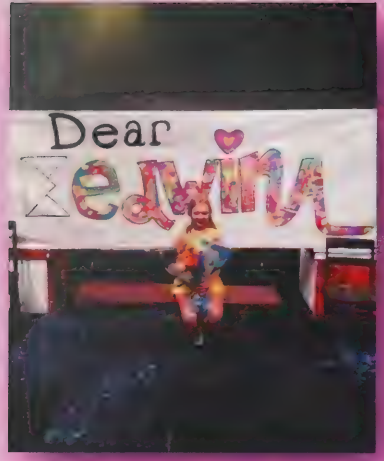

Behind you
all your memories
Before you
all your dreams
Around you
all who love you
Within you
all you need

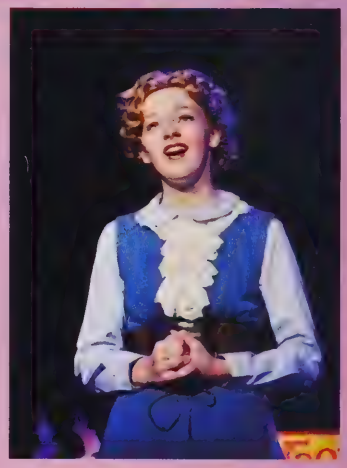

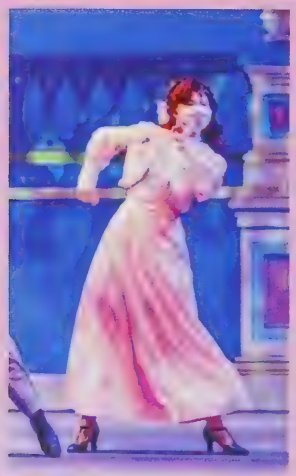

"Being true to yourself never goes out of style"

We are proud of you, God bless you, love Mom, Dad, Eddie & Tommy

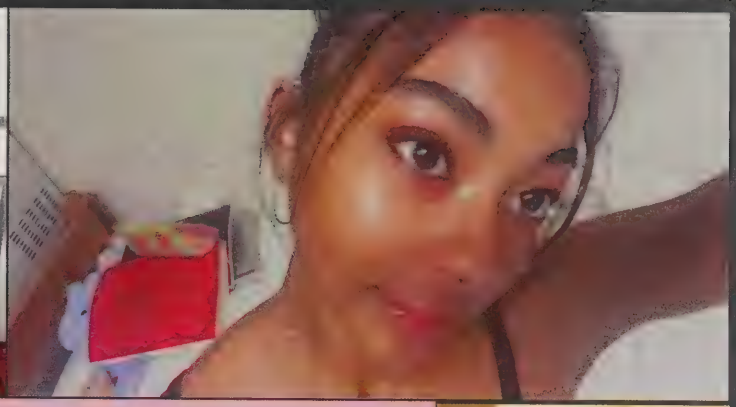

The world won't tear me down,

It's I who wears the crown. . .

They hate to see me now

Because there's greatness all around . ..

I'm destined for great things can't you see . . .

I have my family's legacy guiding me!

TASK ACCEPTED!

I UNDERSTAND THE ASSIGNMENT! The legacy continues . . .

Briona Bojarquez
Class of 2022 . . .

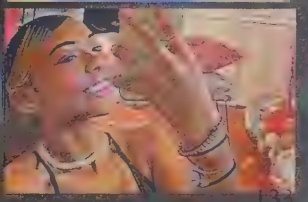

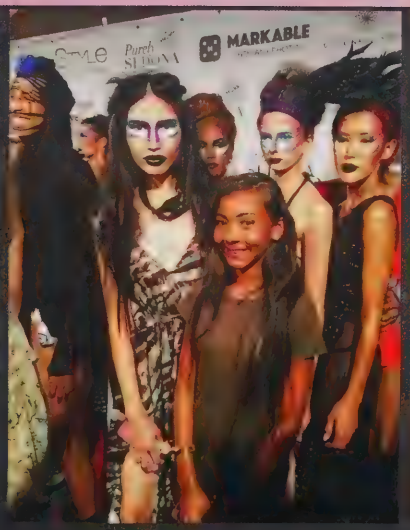

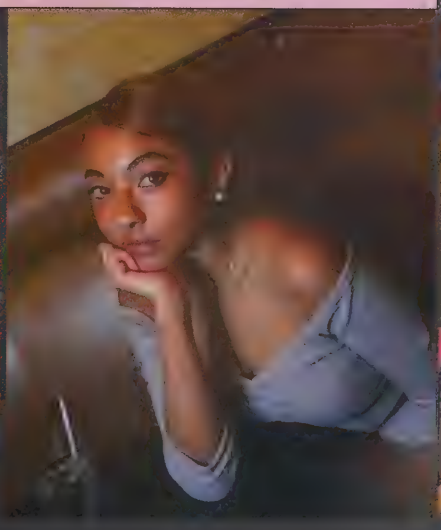

Mi Princessa

Always remember,

You are braver than you believe,

Stronger than you seem,
Smarter than you think,

Loved more than you could ever know.

Always remember being fearless doesn't mean void of fear, it means being strong enough to face them!

May your choices in this life... reflect your dreams.

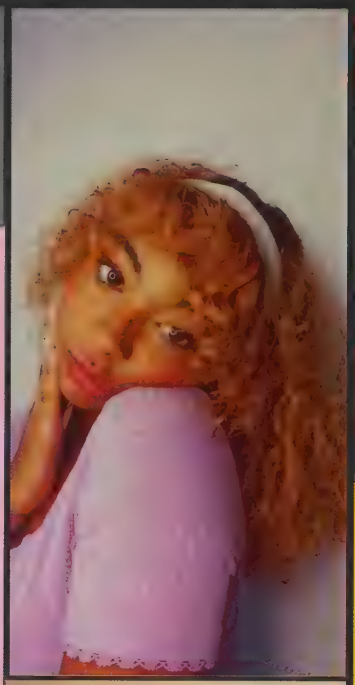

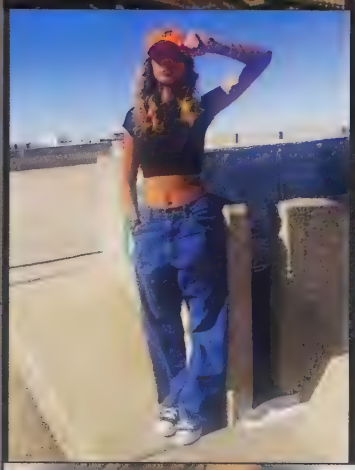

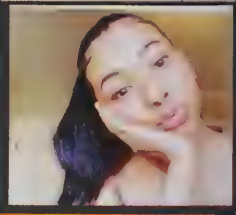

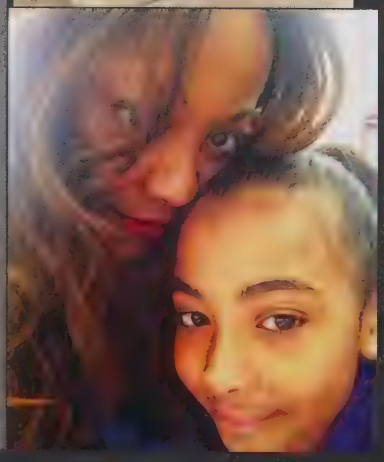

Briona
BOJORQUEZ
Class of 2022!

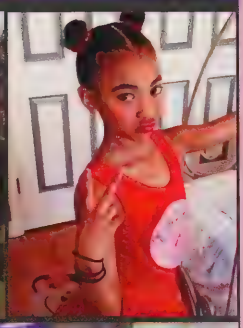

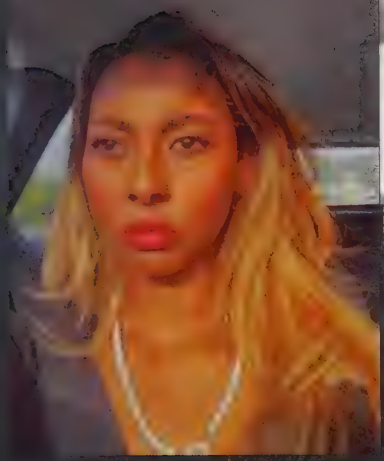

Queen Bri Bri

My special little twirling girl,
I know me not being there
is hard for you but your
G-mama "never forgets the
assignment!"

Never forget, Life is not
about waiting for the storm
to pass, It's about learning
to dance in the rain!

Every day may not be as
we would like, but find
something amazing in
every day!

Laugh more, Love hard,
and live limitlessly!

Follow your dreams! And
always believe in you!

Remember, to always
understand the assignment!
I always did just look at
you . . . my greatest legacy!
I am and forever will be
eternally right by your side
and your heavenly guide . . .

G-Mama

Congratulations on a job well done! TURN UP
TURN UP!

BRIONA BOJORQUEZ,
MY BLAXICAN princess!
Class of 2022!

Walsworth®

Walsworth